The Fort Wayne Sentinel.

ESTABLISHED 1833. TUESDAY EVENING, JANUARY, 25, 1887. PRICE THREE CENTS

FOR JANUARY

We are selling prints for 2, 3 and 4 cents a yard.

We are selling yard wide brown muslin for 4, 5, 5 1-2 and 6 cents a yard.

We are selling yard wide bleached muslin for 4 3-4, 5, 5 1-2, 6, 6 1-2 and 7 1-2 cents a yard.

We are selling cotton flannels for 4, 5, 6, 7, 8 and 9 cents a yard.

Remember that all of the above goods are from 2 to 3 cents a yard under price. An examination will prove our assertion.

GEORGE DEWALD & CO.

Cor. Calhoun & Columbia

Hang Them! Hang Them!! the Cry.

LAFAYETTE, Jan. 25.—Considerable furor was created here last night. The Salvation Army has been having trouble and a delegation started out to wait on the city council and ask police protection. A large crowd quickly gathered and followed them, hooting, jeering and crying "Hang them!" "Hang them!" The council was not in session, and when the army returned the crowd again took up the cry. Some missiles were thrown and for a time it looked as though the members would meet with personal violence. Six policemen maintained order at their hall and they were not molested further.

Costly Railway Wreck at Lafayette.

LAFAYETTE, Jan. 25.—An expensive wreck occured in the yards of the Louisville, New Albany and Chicago railway yesterday afternoon. A heavy freight train dashed in on a side track upon which was standing a locomotive and train, the latter engine being off the track. The engines came together with a frightful crash, and when they stopped the boiler ends were jammed so closely together that a hand could not be passed between them. The cab of one engine was literally destroyed; also the tender of the other locomotive. Two cars were thrown from the track into the canal, and fifteen or twenty others more or less damaged. The engineers and firemen escaped by jumping.

Comet Discovered.

BOSTON, Jan. 25.—A cable messsage received yesterday from Dr. Kruger, the European union astronomer, announces the discovery of a comet January 18th, by Dr. Thorne, the director of the observatory at Cordova, South America. The comet is probably the same one observed three days later.

ROCHESTER, N. Y., Jan. 25.—Dr. Swift, of Warner, observatory yesterday received a telegram from Prof. E. E. Barnard, director of the Vanderbilt university observatory, Nashville, Tenn., announcing the discovery of another comet by him in Cypnus.

Cigarmakers Fight.

RICHMOND, Jan. 25.—John Hookeymeyer and Lou Liss, cigarmakers, got into a wrangle yesterday afternoon, over some points in their trade union, and Liss cut Hookeymeyer badly on the head and in the face before Detective Paige, seeing the next thrust right at the wounded man's throat, rushed in and seperated the belligerants.

TEXAS FEVER IN CATTLE.

More has been said about this disease of late because it is only recently that cattle from the Gulf States have been driven north, exposing our stock to the infection. In truth, this disease has been known more than a century, and it is probably one reason why improvement of the Southern stock has made such slow progress.

ATTENTION.

Our Handkerchief sale that commenced yesterday morning will contiuue during the week. Price from 2c up.

MERGENTHEIM'S BAZAAR,

Northwest corner Calhoun and Main Streets.

NO SENATOR YET.

The Indiana Assembly Cast Two Ballots To-Day—Bobertson's Appeal.

INDIANAPOLIS, Jan. 25.—The senatorial situation is without change. Two ballots were had. All the members were present to-day and the figures went back to those of last week: Turpie, 75; Harrison, 71; Allen, 4.

The attorneys for Lieutenant Governor Robertson appeared in the supreme court this morning and asked that a time be set for the hearing of the arguments in the appeal from Judge Ayers' decision. The court will hear the argument Thursday.

WEST VIRGINIA.

CHARLESTON, W. Va., Jan. 25.—The senate and house of delegates met at noon in their respective chambers and voted for a senator. Camden, president of the senate, received forty votes, ten in the senate and thirty in the house, a gain of three over the caucus. Needs six more to elect. To-morrow the two houses will meet in joint session.

IN NEW JERSEY.

TRENTON, Jan. 25.—Democratic hopes of last night were lowered again to-day by Speaker Baird's refusal to accept overtures and go into their caucus. The caucus met at 9 o'clock and immediately adjourned till 11 o'clock. At the latter hour the doors were again closed, but Baird had left the capitol and gone to his hotel. He says that he will not go into caucus with the democrats on the senatorial question, but will vote for a democrat for senator.

TRENTON, N. J., Jan. 25.—The senate met at 10 this morning. The credentials of Senators-elect Worth, Morris, Baker, Cumberland, Edwards and Hudson, all democrats, were offered, but the senate postponed organization until Friday noon and adjourned to that day.

IN TENNESSEE.

NASHVILLE, Jan. 25—The Tennessee legislature proceeded with the sixth ballot for United States senator. Ex-Governor W. B. Bate, democrat, received 81 votes; A. M. Hughes, republican, 43; James D. Porter, democrat, 1. Trimble, republican, voted for Porter.

WASHINGTON.

Farwell, of Illinois, Takes the Oath of Office and Assumes His Duties.

WASHINGTON, Jan. 25.—In the senate Charles B. Farwell, senator-elect from Illinois, had the oath of office administered by the presiding officer and took the seat recently occupied by Cullom, while the latter took that of the late Senator Logan.

Mr. Plumb in presenting the petition in favor of letting the people of the District of Columbia vote on the question of the manufacture and sale of intoxicating liquor, remarked that he was in favor of the petition and in favor of conferring the right of suffrage on the citizens of Washington for municipal purposes and of making Washington the best illustration of the republican idea of self government. He believed that it would conduce to the comfort of congress and the welfare of the people of the district and the glory of a republican institution.

HOUSE.

Hiscock, of New York, appeared in the house this morning and was warmly congratulated by his colleagues upon his success in the senatorial contest in New York.

An enrolled copy of the inter-state commerce bill was signed by the speaker and after it has been signed by the presiding officer of the senate, will be sent to the president.

Funeral of Mrs. Voorhees.

TERRE HAUTE, Jan. 25.—The remains of Mrs. Voorhees arrived here and were taken to the residence of Hon. William Mack, an old friend and neighbor. The funeral occurred at 10 o'clock this morning and was largely attended.

Labor Candidate.

PHILADELPHIA, Jan. 25.—The United Labor party nominated Thomas Phillips, a shoemaker, for mayor.

On a Strike.

LONDON, Jan. 25.—Three thousand miners at Airdrie, Scotland, have struck for an advance of a shilling per day.

A New Bridge.

ANDERSON, Jan. 25.—The commissioners have considered thirteen bids to build a bridge across White river at the southeast corner of the city. The Massilon, O., Bridge company was given the contract for the superstructure, which will be about 180 feet long, for $5,090, and Thomas P. Kelly, of this city, got the contract for abutments, etc. At the same meeting of the board John W. Kingon was re-employed to run the poor farm for the next year at $7,000.

A LABORER KNIFED.

A Saw Filer Slashes a Companion in the Arm With a Pocket Knife.

A man named Jameson, employed at Winch's spoke factory, north of the new yards, and east of the city, to-day attacked a fellow workman named Milton Rhodes, with a pocket knife, making a very ugly gash and a severe wound in his left arm. Information was filed before Justice Hayes and a warrant has been issued for the assaulting party. At this writing he has not been captured and has probably left the city.

FOREIGN NEWS.

Some Interesting News From Over the Pond by Cable.

PARIS, Jan. 25.—It is reiterated that the war rumors in circulation are as incorrect from a military as from a diplomatic point of view.

VIENNA, Jan. 25.—The governments of Austro-Hungary, Germany and Russia have agreed upon instructions for their respective ambassadors at Constantinople in regard to the Bulgarian question.

LONDON, Jan. 25.—The severe panic on the London *News* article yesterday, has subsided. The markets are now rampant. Consols for both money and the account opened to-day at an advance of ⅛ on the closing prices yesterday.

Sailed for Europe.

NEW YORK, Jan 25.—Michael Davitt and wife sailed for Europe to-day.

A Trial of Much Interest.

CINCINNATI, Jan. 25.—A trial of considerable interest began to-day in the criminal court at Newport, Ky. It is the trial of Allan C. Dalzell, formerly foreman of the Dueber Watch Case company and four former employes of the company on indictments of grand larceny. Dalzell and his four co-defendants left the employ of the Dueber company in January, 1886, and went into the employ of the Saq Harbor, N. Y., Watch Case manufactory. The Dueber company then caused their arrest, charging that they carried with them certain valuable pieces of machinery of which Dueber held the patent and that they did it to injure Dueber's business and for the benefit of their new employers. Dalzell claims he invented the machines. To this the Dueber company respond that they paid him for the invention and bought from him the patent right.

Foraker's Appointments.

COLUMBUS, O., Jan. 25.—The governor to-day made the following appointments: S. E. Kemp, of Montgomery county, state superintendent of insurance, three years; W. S. Cappellar, of Hamilton, commissioner of railroads and telegraphs, two years; Leo Hirsch, of Franklin, supervisor of state printing, two years; John M. Doane, of Cuyahoga, state librarian, vice F. B. Loomis, resigned.

THE MARKETS.

NEW YORK, Jan. 25.—The stock market opened very strong, the first prices showing advances of from ½ to 1¾ per cent. and a large proportion of the active list showing gains of 1 per cent. and over. The market was active and there was considerable feverishness shown, but further advances of small fractions were made in the early dealing. Later prices sagged off and early advances, with something in addition, were lost, when the market became more quiet. At 11 o'clock the market was quiet and steady.

Money easy at 5@6 per cent.

NEW YORK, Jan. 25.—Wheat lower, heavy, and irregular; No. 2 red, February, 92⅝@92¾c. Corn, lower and heavy at 48@49½c. Oats, a shade lower 36@42c. Pork, firm; new mess, $12.75. Lard easier, at $6.85. Butter, steady, at 12@32c. Eggs, 29c. Sugar, steady; powdered, 6½@6⅝c. Molasses, dull at 20c. Coffee, steady, fair Rio, 14¼c.

CHICAGO MARKET.

CHICAGO, Jan. 25.—Wheat, lower, at 78c. Corn, stronger, at 35⅝c. Oats, firmer, at 25⅝c. Rye, 53c. Barley 52c. Flaxseed, $1.04. Prime timothy, $1.90@1.91. Whisky, $1.18. Pork, higher, $12.45. Lard, firm, $6.50.

AFTER THE PRIZE.

The Citizens of Fort Wayne Send Committees to Indianapolis to Demand for Fort Wayne the Proposed Orphans' Home.

There was a sort of business-like awakening in the city last evening. The citizens and members of the Merchants' exchange, the Grand Army posts and the Morton club held meetings and selected representatives to proceed to Indianapolis and make a demand for the location in this city of the soldiers' orphan's home. Senator Bell addressed the meeting at the court house and enumerated every city of any size in the state as having some kind of a state institution. He explained the provisions of the bill and believed Fort Wayne could capture the prize, because by every right she is entitled to it and complimented Senator Barrett for his untiring zeal in behalf of his constituents.

Hon. J. B. White, Hon. Henry Monning, Hon. C. A. Munson, Mr. M. V. B. Spencer, Supt. W. W. Worthington, Hon. Montgomery Hamilton, Fred Eckart and Captain Hettler made stirring speeches and the feeling was that the committee secure the home on the best basis possible. Chairman Muhler announced that the bill will come up in the senate to-morrow afternoon and then announced the following committees, most of whom proceeded to Indianapolis this morning, while others will proceed their to-night.

Citizens committee—Mayor Charles Muhler, R. C. Bell, Charles McCulloch, J. F. W. Meyer, Wm. Fleming, W. W. Worthington, John C. Peters, Capt. C. Hettler, Charles A. Munson, M. V. B. Spencer, George W. Wilson, H. C. Graffe, D. C. Fisher, G. E. Bursley, H. C. Hanna, A. E. Hoffman, A. Hattersly, J. C. Peltier, A. A. Purman.

Business exchange—E. A. K. Hackett, T. P. Keator, A. S. Lauferty, John Dreibelbiss, F. C. Boltz.

S. S. Bass post—Col. C. A. Zollinger, Tom Sullivan, Mont. Hamilton.

Anthony Wayne post—Col. R. S. Robertson, Allen H. Dougall.

Morton club—R. S. Robertson, J. B. White, G. E. Bursley, Joe W. Bell, D. N. Foster, H. H. Robinson, Prof H. W. Diederich, W. D. Page.

Dissolution Expected.

CHICAGO, Jan. 25.—It is said here that complications have arisen during the last few days which make it quite certain that the Central Traffic association will be dissolved within a very few days.

THE LATEST.

The News Given Fresh From the Wires Without Dates.

Senator VanWyck, Conger, Sabin, Miller, Mahone, Mitchell and Fair have failed of re-eleclion to the United States senate, and will retire from that body on March 3th.

Ex-Gov. L. P. Blackburn is dying.

There are several cases of smallpox in New York.

Pete McCoy and Reddy Gallagher will fight to a finish.

A daughter was born to Mrs. Secretary Whitney Sunday.

George C. Howard, the original St. Clair in "Uncle Tom's Cabin," is dead.

An expedition to explore the Congo river sailed from Antwerp Monday. The party consists of Belgians and Swedes.

Four generations of descendants mourned over the coffin of Mrs. Clarissa Raymond at Welton, Conn. She was 105 years old.

The friends of trade dollar redemption are endeavoring to bring about a reconciliation among members of the house coinage committee.

Frank Hall, a well known English portrait painter, will visit the United States.

Lewis Bernard, of Cincinnati, is in Washington and wants to be assistant postmaster.

Gertie Nelson, one of the pretty belles of Montpelier, Vt., took poison to avoid disgrace.

The senate finance committee expects to pass upon the bill to refund $20,000,000 of direct taxes to the states to-day.

It is reported that the British steamer Nettuno, from Sunderland January 1 from Baltimore, has been abandoned at sea.

January's remarkable thaw produced the worst flood in years in Buffalo. Buffalo river has overflowed its banks, and the Thirteenth ward is submerged.

Michael Hurt, unmarriad, aged forty, "Paddy" on the Cleveland and Waynesburg railroad, went to sleep on the track. A train cut off both legs.

Lord Doneraile and his coachman were bitten Sunday by a tame fox that had become rabid. They have gone to Paris to be treated by Pasteur.

A FIGHT FOR LIFE.

The Sad Fate of the Companion of a Wolf Trapper.

DETROIT, Jan. 25.—An *Evening Journal* special from Manistique, says: Joseph Armstrong and Frank Holms, of Pentwater, had been hunting and trapping in Delta county for several weeks. On Saturday, while setting their traps, Holmes cut his leg badly and his companion went for help. Within an hour he returned to find only a few bloody bones and scraps of clothing, the bloody axe and a revolver. Round about were the carcasses of five wolves, which Holmes had killed in his fight for life.

Cattle Quarantine.

COLUMBUS, Jan. 25.—Governor Foraker has issued a proclamation to quarantine against shipping cattle from Illinois.

The January Freshet.

CANAJOHARIE, N. Y., Jan. 25.—The January freshet in the Mohawk Valley has done much damage. At Frankfort alone fully $10,000 damage has been done. Mr. Decker, of Newville, in the Castle Creek Valley, was overtaken by the flood and barely escaped with his life. His horse was lost.

A Deluge Threatened.

CHICAGO, Jan. 25.—A Wabash, Ind., special says: "Last night the ice began moving in the upper portion of the Wabash river, and owing to heavy rains the flood caused great damage in Wells county. It is feared that several dwellings were swept into the flood at remote points and advice is anxiously awaited.

The Weather.

WASHINGTON, Jan. 25.—Following are the weather indications:

Indiana, cold, fair weather.

COLLEGE HILL.

To the Editor of THE SENTINEL.

COLLEGE HILL, Jan. 26, 1887.

One story is good till another is told.

Mercury has quit monkeying with zero since the weather subsided.

Little minds are tamed and subdued by misfortune, but great ones rise above them all.

Miss Retta Fry, who has been quite low with fever for some time, we are happy to say, is convalescing slowly, and will be about again in a few days.

Mr. H. Crosier, near Maples, lost a valuable mare recently, with dropsy of the heart. Dr. Langtry, of Fort Wayne, was called, but to no avail.

The school at No. 4 is progressing nicely under the supervision of Miss Julia Golden.

The Star literary society of Maples, has been reorganized and will resume work immediately. All are cordially invited to attend and help in the exercises.

The teachers of Jefferson township will hold their third institute at Maples, Jan. 29. Come and participate in the exercises and enjoy a good time.

We spend our years as a tale that is told.

The schools in this vicinity are prospering, and if we mistake not, Madison, Eel and Jefferson townships possesses an excellent corps of well informed pedagogues. Is this not a good sign that the world is gaining all the time? "Climb higher" is our motto.

Our days are swifter than the fastest bird. Another of these years with its toils and cares has passed away and we have entered upon a new year. We are familiar with events of the past year, but who can forecast the events to be developed in the year to come? What awaits us in the coming year we cannot tell. But if we properly improve the present, we need not dread the future. If we do so, whatever events the coming year may occur in our history, we may rest assured that all things shall work together for our good.

The protracted meetings at Maples, has been going on for some time and it is to be hoped it will leave lasting impressions on the minds of the people. Morality will not save. Proposing and not doing are two different things. So long as Satan can prevent you from carrying out your purposes, he does not care how many good resolutions you form.

ANON.

The five-months-old child of Mr. Wright, living at 41 Gay street, died this morning.

FOR $15,000.

John Bates Asks That Amount from the Grand Rapids Railroad Company.

John Bates, through his attorneys, Colerick & Oppenheim, this morning filed suit to recover $15,000 from the Grand Rapids and Indiana railway for the loss of an arm and leg in March, 1886. Bates was a brakeman on the Richmond division, and in the act of coupling two cars on the 22d day of that month, south of here, he alleges that he was tripped up by the irregular track and fell under the wheels, his right leg and arm being so horribly mutilated as to necessitate amputation. The increase of this class of suits is attracting wide attention and it is probable the railroads will soon adopt some protective measures against these fatalities.

HELLER'S CORNERS.

HELLER'S CORNERS, Ind., Jan. 23.

Editor Fort Wayne SENTINEL.

Items of interest are some what scarce we, therefore, give what little news that we have been able to glean from observation and inquisitiveness.

H. Dice's farm has a beautiful lake on the west side of the forty.

Health is good.

Singing school at Anderson's school house every Friday night and Sunday afternoon—Hoagland, teacher.

We had a beautiful shower this afternoon lasting about twenty minutes. The horses that attended the singing got the full benefit of the storm.

Mr. Hoagland is giving Miss Eva music lessons every Sunday Eve.

J. M. Whicker, will teach a singing school at the Center, when the school closes at Anderson's.

Literary at the Center every Tuesday night.

E. W. Eby returned on Monday last from Kendallville, where he has been visiting friends and relatives.

Grand ball at F. Bobay's, January 29. All are invited.

C. Freet, a gentleman from Ohio, is about to purchase F. Mitchell's farm. He will be a welcome neighbor, as he understands a violin.

Wesley Chapel is quite a dull place just now, nothing going on there at all now.

Mrs. Campbell still keeps a fine stock of choice cigars and mixed candies of all kinds.

High waters everywhere. Old Eel river is booming. The Hathaway ditch is overflowing and the prairies are all under water.

The young men around here are all engaged in some kind of business. Some the tailor trade, some the well business, some the weaver trade and some work for a shilling.

The well business is a paying business as we know a young man that has been following it for about two years and we find now that he has made enough to buy a large gold band. C. P. had better learn the trade, we think he would make his fortune. I will come again.

PECK'S BAD BOY.

HOOSIER NEWS.

Items of News From all Parts of the State in a Condensed Form,

J. Becker is violently insane at Seymour.

H. Dick was badly hurt near Goshen, by a falling limb.

Losses at the Kokomo fire $50,000—liberally insured.

Samuel Dill, near Seymour, seriously ill from the bite of a dog.

N. Hanna, Frankfort, and Emma Baer, Noblesville, married.

J. Sheimer found hanging to a tree near Evansville. Missing a week.

Wabash is organizing a natural gas company and will bore for gas in the river valley.

Laporte toboggan slide is 1,450 feet long, two chutes, with ice rink attached.

Turkish Prunes 6c. per pound.
French Prunes 10c. per pound.
Layer Figs 16c. per pound.
Dates 10c. per pound.
Prunells 15c. per pound.
tf YANKEE GROCERY.

Ladies' and children's cloaks at half price at MERGENTHEIM'S BAZAAR, N. W. corner Calhoun and Main streets.

The delinquent tax list of Allen county is printed in the WEEKLY SENTINEL. Persons desiring copies of the same can procure them at the counting room.

A QUESTION ABOUT Brown's Iron Bitters ANSWERED.

The question has probably been asked thousands of times, "How can Brown's Iron Bitters cure every-thing?" Well, it doesn't. But it does cure any disease for which a reputable physician would prescribe IRON Physicians recognize Iron as the best restorative agent known to the profession, and inquiry of any leading chemical firm will substantiate the assertion that there are more preparations of iron than of any other substance used in medicine This shows conclusively that iron is acknowledged to be the most important factor in successful medical practice. It is, however, a remarkable fact, that prior to the discovery of BROWN'S IRON BITTERS no perfectly satisfactory iron combination had ever been found. BROWN'S IRON BITTERS does not injure the teeth, cause headache, or produce constipation—all other iron medicines do. BROWN'S IRON BITTERS cures Indigestion, Biliousness, Weakness, Dyspepsia, Malaria, Chills and Fevers, Tired Feeling, General Debility, Pain in the Side, Back or Limbs, Headache and Neuralgia—for all these ailments Iron is prescribed daily. BROWN'S IRON BITTERS, however, does not cure in a minute. Like all other thorough medicines, it acts slowly. When taken by *men* the first symptom of benefit is renewed energy. The muscles then become firmer, the digestion improves, the bowels are active. In *women* the effect is usually more rapid and marked. The eyes begin at once to brighten; the skin clears up; healthy color comes to the cheeks; nervousness disappears; functional derangements become regular, and if a nursing mother, abundant sustenance is supplied for the child. Remember Brown's Iron Bitters is the ONLY iron medicine that is not injurious. *Physicians and Druggists recommend it.*

The Genuine has Trade Mark and crossed red lines on wrapper. TAKE NO OTHER.

NEW ADVERTISEMENTS.

BENSON'S CAPCINE POROUS PLASTER

Highest Awards of Medals in Europe and America.

The newest, quickest, safest and most powerful remedy known for Rheumatism, Pleurisy, Neuralgia, Lumbago, Bachache. Weakness, colds in the chest and all aches and pains. Endorsed by 5,000 physicians and druggists of the highest repute. Benson's Plasters promptly relieve and cure where other plasters and greasy salves, liniments and lotions, are absolutely useless. Beware of imitations under similar sounding names, such as "Capicum," "Capucin," "Capsicine," as they are utterly worthless and intended to deceive. Ask for Benson's and take no others. All druggists. SEABURY & JOHNSON, Proprietors, New York.

CURE FOR THE DEAF.

Peck's Patent Improved Cushioned Ear Drums PERFECTLY RESTORE THE HEARING, and perform the work of the Natural Drum. Always in position, but invisible to others and comfortable to wear. All conversation and even whispers, heard distinctly. We refer to those using them. Send for illustrated book with testimonials free. Address F. H. SUOX, 853 Broadway, N. Y. Mention this paper.

PARKER'S HAIR BALSAM

the popular favorite for dressing the hair, Restoring color when gray, and preventing Dandruff. It cleanses the scalp, stops the hair falling, and is sure to please. 50c. and $1.00 at Druggists.

HINDERCORNS.

The safest, surest and best cure for Corns, Bunions, &c. Stops all pain. Insures comfort to the feet. Never fails to cure. 15 cents by mail. Lonon & Co. N. Y.

Please Don't Forget It

That Dr. H. James Cannabis Indica is prepared in Calcutta, India, from the purest and best Native Hemp, and is the only remedy, either in that country or this, that will positively and permanently cure Consumption, Bronchit's, Asthma, Nasal Catarrh and Nervous Debility, or break up a fresh cold in 24 hours. $2.50 per bottle; three bottles, $6.50. Craddock & Co., Proprietors, 1,032 Race St., Phila.

FARMS on James River, Virginia, in *Claremont Colony.* Illustrated circulars free. J. F. MANCHA, Claremont, Virginia.

DEAFNESS Its causes, and a new and successful CURE at your own home, by one who was deaf twenty-eight years. Treated by most of the noted specialists without benefit. Cured himself in three months, and since then hundreds of others. Full particulars sent on application. T. S. PAGE, No. 41 West 31st St., New York City.

PENNYROYAL PILLS
"CHICHESTER'S ENGLISH."
The Original and Only Genuine.
Safe and always Reliable. Beware of worthless Imitations. Indispensable to LADIES. Ask your Druggist for "Chichester's English" and take no other, or inclose 4c (stamps) to us for particulars *in letter* by return mail NAME PAPER. Chichester Chemical Co. 251 S. Madison Square, Philada., Pa. Druggists. Trade supplied by Jno. D. Park & Sons, Cincinnati, Ohio.

Marvellous Memory DISCOVERY.

Wholly unlike Artificial Systems—Cure of Mind Wandering—Any book learned in one reading. Prospectus, with opinions of Mr. Proctor, the Astronomer, Hons. W. W. Astor, Judah P. Benjamin, Drs. Minor, Wood and others, sent post free, by

PROF. LOISETTE, 237 Fifth Avenue, New York.

WILSON WASHBOARDS.

These Washboards are made with a Bent-Wood rim. The Strongest boards and best washers in the world. For sale by all dealers. Take no other. SINGLE and DOUBLE. SAGINAW M'F'G CO., Saginaw, Michigan.

TRADE MARK ORANGE BLOSSOM REGISTERED.

Notice to the Ladies.

I have secured the agency for Dr. McGill's Famous Specific Orange Blossom. A positive cure for all female diseases. Every lady can treat herself. A circular of explanation and a trial box free.

Oct 23-d&w6mo THIEME & GROSS.

HARDWOOD FARMING LANDS In Northern Wisconsin for $5 an acre on long time. The most prosperous and promising field for settlement in the U. S. Full information with good map free. Address, *LAND COMMISSIONER*, Wisconsin Central R. R., Milwaukee, Wis.

I CURE FITS!

When I say cure I do not mean merely to stop them for a time and then have them return again. I mean a radical cure. I have made the disease of FITS, EPILEPSY or FALLING SICKNESS a life long study. I warrant my remedy to cure the worst cases. Because others have failed is no reason for not now receiving a cure. Send at once for a treatise and a Free Bottle of my infallible remedy. Give Express and Post Office. It costs you nothing for a trial, and I will cure you. Address DR. H. G. ROOT, 183 Pearl St., New York.

Nov. 17-d&w-6mo.

The Sentinel

PUBLISHED EVERY EVENING
THE SENTINEL BUILDING.
NO. 107 CALHOUN ST
FORT WAYNE, INDIANA.

DELIVERED BY CARRIERS FOR TEN CENTS A WEEK.
MAIL SUBSCRIPTION FOUR DOLLARS & EIGHTY CENTS A YEAR, PAYABLE IN ADVANCE.
THE SENTINEL IS THE ONLY EVENING PAPER IN FORT WAYNE THAT IS A MEMBER OF THE ASSOCIATED PRESS.

THE WEEKLY SENTINEL,
PUBLISHED EVERY WEDNESDAY MORNING.
ONE DOLLAR A YEAR.
CORRESPONDENCE CONTAINING IMPORTANT NEWS SOLICITED.
ADDRESS ALL LETTERS AND ORDERS TO
E. A. K. HACKETT,
FORT WAYNE, IND.

Daily Sentinel

OFFICIAL PAPER COUNTY AND CITY.

TUESDAY, JAN. 25, 1887.

THE following story of Mark Twain is told in the Boston *Record*: "Mark Twain was traveling in a car on the New York and New Haven road a short time ago, with two clerical friends whose company he was particularly fond of. The three heads were bent to a focus while Mark was relating one of his pilgrimage experiences, when a fourth head was unsteadily inserted in the circle, and a boozy though sympathetic face was upturned to listen. The head was gently shoved aside, and the three resumed their pow-wow. Again the ruby-tipped nose was inserted, and again it was shut out. When for a third time the head appeared unabashed, like a jack-in-a-box, Mark lost patience, and hunching up his broad shoulder, he slid the head back along the top of the seat, remarking, gravely: 'My friend, we are settling a delicate doctrinal point touching damnation, and we want you to keep your head out of danger.' As he drawled out the last word, the drunken head fell over the end of the seat back with an emphasis that made its teeth rattle, but the owner soon lifted it and stuck it back in the ring murmuring plaintively: 'Why, deacon, you don't seem to care a —— for my soul!'"

HENRY MAPLESON describes some of the jewels which his wife wears on the opera stage. Chief among them is a diamond brooch in the form of a marguerite, surmounted by a diamond crown, with a solitaire pearl in the middle. This was presented to Mme. Marie Roze by Queen Victoria on the occasion of her last visit—in November—to the Queen at Balmoral. Another, the gift of the Queen of Holland, is a handsome brooch of antique design, consisting of sprays of diamonds, with a large center solitaire stone. There is also a brooch in the form of a sunflower, the gift of San Francisco's twenty millionaires. This brooch, which is of great value, consists of eighty-six stones, a large solitaire stone forming the center. A bracelet, composed of thirteen solitaire stones, was given to Mme. Roze by Mrs. Mackay; a gold bracelet, with a design of pearls and diamonds, representing "forget-me-not," was given to her by the Grand Masons' Lodge (No. 1); a bracelet and brooch, designed and made in Dublin, the bracelet bearing the word "Cummig," which signifies "Welcome"; a bracelet of seven stones—four diamonds, two sapphires, and one ruby—given by the Queen on a previous visit, and bearing the inscription, "Victoria Regina to Marie Roze."

TOUCHING the mystery surrounding the fate of the Benders, a St. Louis paper prints this: "Paul Betts says that late in the seventies he was called to see an acquaintance who was dying in a Kansas City hotel. The man wished to tell him about the fate of the Benders, the family that murdered so many travelers. He exacted a pledge that Mr. Betts would not reveal the story while his informant's wife lived. He said the Benders were lynched by a vigilance committee. They were all hanged except Kate Bender, who fought so hard they could not get the rope around her neck, and so she was shot. The following year the story was confirmed by a Kansas farmer, living near the Benders'. The farmer said: 'Did it never occur to you that it was very strange that so many murderers as there were in the Bender family, and such stupid people as they were, could escape from the keenest detectives in the world, who will follow their game into the furthest parts of the world and capture them? How do folks think that such a gang could get away in a country where every man, woman, and child knows everybody else and everybody's horses and wagons? No, sir; if any one wants what there is left of the Benders they will have to go over into the Indian Territory. They stretched hemp there, all but Kate. I tell you, man, she was a bad one. She screamed and bit and cursed and kicked so that no one could put the rope around her neck. So some one cracked her skull for her with a stick, and another one put a bullet or two through her brain.' Mr. Betts has not felt free to tell the story until the present time."

Pleasant Township Institute.

DISTRICT No. 2, Jan. 8.—Institute convened prompt at 10:30 a. m. and was called to order by Mr. Dalman, trustee. Teachers all present except Messrs. Chapman and Swank. On motion Miss Goshorn was elected secretary.

The first subject on the program was "Opening Exercise," by J. V. Minehart. Mr. Minehart requested opening the institute as he does his school. The request was granted and he proceeded accordingly. He thinks a short devotional exercise the most appropriate way of opening school.

Miss Goshorn spoke next on the subject of "Physiology." She prefers by outline and puts a great amount of stress upon the practical part relating to ventilation, exercise and the like.

The subject of "Music" was discussed by Miss Clara D. Webster. She has music in her opening and closing exercises, and she finds it such an important factor that she cannot dispense with it. She thinks the music should be sprightly, religious songs.

Mr. Dolan gave a talk on "Infinitives and Participles." He spoke with vim, and stated that Harvey is poor authority on those subjects.

Institute adjourned for dinner. After dinner work was reassumed. Mr. Chinewith read a selection from the first reader and commented thereon. He believes in teaching children to read well in the first reader before promoting them to the second. His remarks were to the point.

Following the above was an advanced class in reading conducted by Miss Sadie Weaver. She gave her class a short sketch of Longfellow and a drill in breathing and calisthenics, after which each member read a select paragraph from the poem "Evangeline," with mechanical exactness.

Mr. Greer, of Wayne township, favored the institute with a talk on grammar. He confined himself to primary grammar—sentence making. He has indeed a good way to present the subject. Come again.

The subject of "Corporal Punishment" was discussed by both members of the institute and patrons. It was generally conceded that corporal punishment could almost, if not altogether, be dispensed with.

Mr. Minehart spoke on the effects of holidays. He thinks it better to vacate than to teach on legal holidays, because it teaches the pupils to remember the founding of our government, to respect our ancestors and to honor Christ. Last were the queries. They were discussed to much profit.

Institute adjourned to meet at No. 3, February 12.

The schools in the township for the most part are doing earnest work.

WM. DALMAN,
Trustee-Secretary.

Concert.

ARCOLA, Jan. 22, '87.

There will be a concert held at Arcola, Saturday evening, Jan. 29, 1887. The following is the program:

Song—"List to Our Greeting"—Straub.

Song—"Oh Come and Drink of the Water of Life."—Bonse.

Chant—"Thy Will be Done."—Detroyte.

Song—"Come Where the Lilies Bloom."—Thompson.

Quartet—"Peace of Mind."—Straub.

Song—"The Old Setter by the Door."

Solo—"The Little Cabin Am Empty Now."

Male Chorus—"The Buzzing Bumble Bees."

Solo—By Miss Anna Parnin.

Solo—By Miss Etta Beaber.

Solo—By Mrs. John Grosjean.

Organists—Misses Etta Beaber and Nellie Quicksell

H. J. HYATT, Director.

The Richling-Mallow Wedding.

To the Editor of THE SENTINEL:

POE, ALLEN COUNTY, IND., Jan. 20.

Married at the residence of George Mallow, in Pleasant township, Jan. 16, 1887, Henry P. Richling and Rebbeca A. Mallow, in the presence of the near relatives of the contracting parties. The bridegroom is a son of John Richling, of Pleasant township, a prominent citizen, who has been justice of the peace four terms. The bride is the handsome and accomplished daughter of Mr. George Mallow. After the ceremony was over and congratulations, many fine and useful presents were presented. Next, all were invited to the dining room where splendid dinner was served in a right royal style. The happy couple have the well wishes of many friends.

AN EYE WITNESS.

Judgment for $600 has been rendered against Evansville for cutting the wires of the Cleveland Telephone and Telegraph company, in allowance with order of council.

Captain Mitchell, of the bark Antoine Sala, New York and Havana trade, came home in May, entirely helpless with rheumatism. He went to the mountains, but receiving no benefit, at his wife's request began to take Hood's Sarsaparilla. He immediately began to improve; in two months his rheumatism was all gone, and he sailed in command of his vessel a well man. Hoods Sarsaparilla will help you. Sold by all druggists.

A Pleasant Surprise.

The friends and members of the M. E. church, at Maysville, Indiana, called at the parsonage Monday evening, January 17, and most gracefully acquitted themselves by filling the table full of the good things of this earth. It was said to be a pound party, but some mammoth pounds were presented, showing that a "pint does not make a pound the world around." Some valuable articles were presented which is only a perpetuation of the former record of the liberality of this people. The evening was very pleasantly spent in singing and social converse, some remaining until a late hour. The house was filled to its utmost capacity.

SCENES IN SANTA FE.

Arrived at Santa Fe, for the first time we seemed to have turned our back upon the somewhat crude and material civilization of the west, to have gotten out of the new into the old, out of the present into the past. Although the oldest city in America, it does not possess a frame house, a steam engine, or any new fangled contrivance. The streets are very picturesque, for the most part without sidewalks, the little squat "doby" houses turning their blank mud walls outward, with only a little square opening up high, like a sort of an eye taking a peep at life and things. The houses are for the most part built about open courts into which the doors open. Some of the poorer sort have no such opening, but are entered from the top by a ladder. There are quaint old — very old — Spanish Catholic churches, built of large blocks of adobe, roughly plastered with mud. On Sunday the streets were filled with gaily-dressed women, the richer sort with the lace mantilla, and the poorer with bright shawls over their heads; the native men, with broad, flapping sombreros and capas gracefully flung over one shoulder; the Indians in their fantastic toggery, and everywhere a foreign language sounded in our ears. We have most interesting acquaintances and some warm friendships among dogs, but we had to come to Santa Fe to meet with the charming little burro. This delightful little creature is quite a philosopher among animals. On meeting you he eyes you over thoughtfully, seems to weigh your character; if you are found wanting he ceases to notice you with Indian stoicism or dismisses you with an impatient toss of his head. If, however, you meet his approval he sometimes tips you a merry wink, gives you a meaning look, and says unutterable things with his ears. Doubtless he could speak if he would, but being a philosopher and something given to despising the human animal, he has devined the secret of the proverb that: "Speech is silvern, but silence is golden." He will stand with pathetic or contemptuous patience to be laden, so deeply over-laden that between burden and burden only his expressive eyes and ears and the thin wisp of a tail are apparent at either end. We are told that when he understands that his way lies toward the mesas, among green pastures, he ambles on with fair speed, but arrived there not all the king's horses nor all the king's men can make him return to the city. He rolls and kicks and laughs to scorn his driver, who usually bows to necessity and leaves the creatures to wander at his own sweet will until, satisfied with mere material pleasures, he again returns to the haunts of men to study mind and morals. It is a noticeable fact and may seem to justify his rebellion that he is usually fed whilst in town upon waste paper.—*Santa Fe Letter.*

A WORD spoken in season, at the right moment, is the master of ages.

It has required about half a century to bring Pond's Extract up to its present perfection. Tested and proved by time and use, it is recognized as a standard preparation of the highest character. Those who try it for any kind of Pain, Inflammation, or Hemorrhage will be pleased and surprised at its efficacy. *Be sure to get the genuine.*

H. Hong, Goshen, filled with budge fell in the snow, nearly froze to death, and is in a critical condition.

When Baby was sick, we gave her Castoria,
When she was a Child, she cried for Castoria,
When she became Miss, she clung to Castoria,
When she had Children, she gave them Castoria.

NERVE-LIFE AND VIGOR restored in men and women by using Gilmore's Aromatic Wine.

WHEN DOCTORS cannot help you then take Gilmore's Magnetic Elixir for your throat and lungs.

MIDDLE-AGED MEN who lack vigor and vitality can be cured by Gilmore's Aromatic Wine.

JAMES SULLIVAN of Salem, Oregon says he was cured of the Asthma by Gilmores Magnetic Elixir.

THE WIFE, MOTHER AND MAID who suffer from Female weakness, will find Gilmore's Aromatic Wine a positive cure.

For sale by Dreier & Bro's, and G. H. Gumpper.

A CARD.

To all who are suffering from the errors and indiscretions of youth, nervous weakness, early decay, loss of manhood, &c., I will send a recipe that will cure you, FREE OF CHARGE. This great remedy was discovered by a missionary in South America. Send a self-addressed envelope to the REV. JOSEPH T. INMAN, *Station D, New York City.*

ROYAL BAKING POWDER Absolutely Pure.

This powder never varies. A marvel of purity, strength, and wholesomeness. More economical than the ordinary kinds, and can not be sold in competition with the multitude of low test, short weight, alum or phosphate powders. Sold only in cans. ROYAL BAKING POWDER CO., 106 Wall-st., N. Y. jan24

AMUSEMENT.

MASONIC TEMPLE.

J. H. SIMONSON.....Manager
F. E. STOUDER.....Treasurer

THURRSDAY, JAN. 27.

Only One Visit this Season!

Absolutely unapproached in its dramatic strength and positively unrivaled in its scenic display.

CHARLES L. ANDREWS'

Michael Strogoff!

And Minute Carnival company, with the Eminent Heroic Actor,

MR. F. C. BANGS!

RECORD: Paris, nearly 2 years; London, over 1 year; New York, 200 nights; United States, 4 Seasons.

Company of Recognized Artists.
Scenery New and Superb.
Costumes Rich and Gorgeous.
Beautiful Minuie Ballets.

2 Cars Paraphernalia—44 People

Sale of seats commences Tuesday. Prices 25, 50 and 75 cents.

Maverick National Bank, BOSTON, MASS.

CAPITAL - - - -	*$400,000*
SURPLUS - - - -	*400,000*

Accounts of banks, bankers and corporations solicited.

Our facilties for collections are excellent and we re-discount for banks when balances warrant it.

Boston is a Reserve city, and balances with us from banks (not located in other reserve cities) count as a reserve.

We draw our own exchange on London and the continent, and make cable transfers and place money by telegraph throughout the United States and Canada

Government bonds bought and sold, and exchanges in Washington made for banks without extra charge.

We have a market for prime first-class investment securities, and invite proposals from states, counties and cities when issuing bonds.

We do a general banking business, and invite correspondence.

ASA P. POTTER, Pres't.
JOS. W. WORK, Cashier.
nov2w&s-6m

THE HAMMOND TYPE WRITER!

Parties who contemplate purchasing a new type writer should examine the

HAMMOND TYPE WRITER

before deciding upon a machine. "It has many points of superiority over all others, and is inferior in no point," is the testimony of persons who have used all of the different type writers in the market. May be examined and circulars obtained at

No. 64 East Jefferson St.

Circulars also at 22 Calhoun St., of

T. J. NOLTON & CO. 27-2m.

CONSUMPTION

I have a positive remedy for the above disease; by its use thousands of cases of the worst kind and of long standing have been cured. Indeed, so strong is my faith in its efficacy, that I will send TWO BOTTLES FREE, together with a VALUABLE TREATISE on this disease, to any sufferer. Give Express and P. O. address. DR. T. A. SLOCUM, 181 Pearl St., N. Y.

Nov. 17-d&w-6mo

JOS. H. BRIMMER
The Only Practical
SIGN PAINTER
IN THE CITY.
Is making a specialty of
REPAINTING HOUSES
In the highest style of the art.
No 7 Harrison Street.
April 15 1y.

GRATEFUL—COMFORTING.

EPPS'S COCOA BREAKFAST.

"By a thorough knowledge of the natural laws which govern the operations of digestion and nutrition, and by a careful application of the fine properties of well selected Cocoa, Mr. Epps has provided our breakfast tables with a delicately flavored beverage which may save us many heavy doctors' bills. It is by the judicious use of such articles of diet that a constitution may be gradually built up until strong enough to resist every tendency to disease. Hundreds of subtle maladies are floating around us ready to attack wherever there is a weak point. We may escape many a fatal shaft by keeping ourselves well fortified with pure blood and a properly nourished frame." —Civil Service Gazette.

Made simply with boiling water or milk. Sold only in half pound tins by grocers, labeled thus: JAMES EPPS & CO., Homœopathic Chemists, London, England.

Feb 20-masly

MADDEN & COX
—PRACTICAL—
Sanitary Plumbers.
STEAM & GAS FITTERS.
—DEALERS IN—
Sanitary Appliances, Water Closets, Bath Tubs, Wash Stands, Hydrants, Pumps, Sinks, Cesspools,
Aartistic Gas Fixtures,
73 Calhoun Street,
Fort Wayne, - - - - Ind.
aug 21-6m.

DR. JAMES M. DINNEN,
PHYSICIAN AND SURGEON.
Office, 76 Calhoun street.
Residence, 69 West Wayne street

FREE OF COST

Call at our store and get Free sample Bottle of Kemp's Balsam for the Throat and Lungs, the most successful Cough and Lung Remedy ever sold. YOU WILL see the excellent effect after taking the first dose. Large size 50 cts. and $1.

Respectfully,
march12-1y DREIER BRO.

SMOKE THE CROCODILE CIGAR HAVANA FILLED 5¢ HAS NO EQUAL LORD TENNYSON SPANISH HAND MADE 10¢ CIGAR WILL SUIT THE MOST FASTIDIOUS. GRAY, KINGMAN & COLLINS CHICAGO. FOR SALE BY

GEO. H. LOESCH, Druggist,
Wholesale and Retail Agent,
Corner Barr and Wayne Streets.
Oct. 12-eod-6mo.

Arrival and Departure of Trains.

NEW YORK, CHICAGO & ST. LOUIS R. R.

GOING EAST.		GOING WEST.
Ar. 1 30 pm	Express	Ar. 1 50 pm
Lv. 6 10 am	Accommodation.	Lv. 6 45 pm

PITTSBURG, FT. WAYNE & CHICAGO R. R.

GOING WEST.			GOING EAST
12 45 pm	Lv.—Mail and Ex	—Lv.	2 20 pm
6 54 am*	" Limited Ex	"	9 00 pm*
5 05 p. m.	" Fast Thro'h Ex	"	1 45 am
1 25 am*	" Mail and Ex	"	
4 00 pm	" Plymouth Ac	"	
5 20 am	" Local Freight	"	7 00 am
	Crestline Ac	"	11 00 am

*Daily. All others daily except Sunday.

WABASH, ST. LOUIS & PACIFIC R. R.

GOING WEST.		GOING EAST
5 10 am	Lv.—Limited Ex*	Lv.—7 50 pm
1 45 pm	" †Through Ex†	" 1 85 pm
8 17 pm	" *Fast mail	" 6 38 am
8 35 am	" Andrews Accom, Freight †	
	Acc'n Passenger	" 4 30 am

*Daily. †Except Sunday.

Limited Express, free chair cars. Through Mail, Palace sleeping cars between New York and St. Louis.

INDIANAPOLIS TIME CARD.

LV. FT. WAYNE.	AR. INDIS.
5 10 am	10 45 am
1 35 pm	6 45 pm
8 17 pm	1 45 am

RETURNING.

Leave Indianapolis at 7:15 am; arrive at Fort Wayne at 1:15 pm.

Leave Indianapolis at 2:15 pm; arrive at Fort Wayne at 7:35 pm.

Leave Indianapolis at 7:00 pm; arrive at Fort Wayne at 6:35 am.

GRAND RAPIDS & INDIANA R. R.

GOING NORTH.		GOING SOUTH
3 00 am—Lv.	—Mail and Ex	—Lv.— 1 00 pm
8 05 am "	Trough Ex	" 5 35 am
2 10 pm	Express	" 11 45 pm

Accommodation train arrives from the south 6:25 p m.

Trains daily except Sunday.

LAKE SHORE & MICHIGAN SOUTHERN
[Fort Wayne Division.]

FROM NORTH.		GOING SOUTH.
10 45 am—Ar.	—Cincinnati Ex	—Lv.
	Detroit Ex	" 4 40 pm
3 40 pm "	Detroit Express	" 11 50 am
5 20 pm "	Way Freight	" 6 40 am

" trains daily except Sunday.

FT. WAYNE, CINCINNATI & LOUISVILLE.

FROM SOUTH.		GOING SOUTH.
9 10 pm	—Ar—Ind. & Cin. Ex	Lv—6 50 am
4 10 pm	" Cin. & L. Mail	" 10 50 am
5 30 pm	" Freight	" 5 30 am
6 00 pm	" Freight	" 8 "

Trains daily except Sunday.

A. HATTERSLEY & SON
PLUMBERS
Steam and Gas Fitters.
—DEALERS IN—
GAS FIXTURES
Main Street, East of Clinton
Fort Wayne, Ind.

Brass Work Iron and Lead Pipe
Lift and Force Pumps,
Sheet Lead, Bath Tubs, Wash Bowls, Rubber Hose, etc.

Old gas fixtures regilt, brass and iron as equal to new.

FRANKS & WELLMAN
Undertakers and Embalmers,
Corner Main and Clinton Streets
We warrant our prices less than anyone else in the City. may31-1y

POND'S EXTRACT
VEGETABLE
PAIN DESTROYER

Hemorrhages. Bleeding from the **Lungs**, Stomach, Nose, or from any cause is speedily controlled and stopped.

Sores, Ulcers, Wounds, Sprains and Bruises. It is cooling, cleansing and **Healing.**

Catarrh. It is most efficacious for this disease, Cold in the Head, &c. **Our "Catarrh Cure,"** is specially prepared to meet serious cases. Our **Nasal Syringe** is simple and inexpensive.

Rheumatism, Neuralgia. No other preparation has cured more cases of these distressing complaints than the **Extract.** Our **Plaster** is invaluable in these diseases, Lumbago, Pains in Back or Side, &c.

Diphtheria & Sore Throat. Use the **Extract** promptly. Delay is dangerous.

Piles. **Blind, Bleeding or Itching.** It is the greatest known remedy; rapidly curing when other medicines have failed. Our **Ointment** is of great service where the removal of clothing is inconvenient.

For Broken Breast and Sore Nipples. Mothers who have once used **The Extract** will never be without it. Our **Ointment** is the best emollient that can be applied.

Female Complaints. In the majority of *female* diseases the **Extract** can be used, as is well known, with the greatest benefit. Full directions accompany each bottle.

CAUTION.

Pond's Extract Has been imitated. The genuine has the words **"Pond's Extract"** blown in the glass, and our picture trade-mark on surrounding buff wrapper. None other is genuine. Always insist on having **Pond's Extract.** Take no other preparation. *It is never sold in bulk, or by measure.*

Sold everywhere, Prices, 50c, $1, $1.75.

Prepared only by POND'S EXTRACT CO.,
NEW YORK AND LONDON.

GOLD MEDAL, PARIS, 1878.
BAKER'S
Breakfast Cocoa.

Warranted *absolutely pure Cocoa,* from which the excess of Oil has been removed. It has *three times the strength* of Cocoa mixed with Starch, Arrowroot or Sugar, and is therefore far more economical, *costing less than one cent a cup.* It is delicious, nourishing, strengthening, easily digested, and admirably adapted for invalids as well as for persons in health.

Sold by Grocers everywhere.

W. BAKER & CO., Dorchester, Mass.

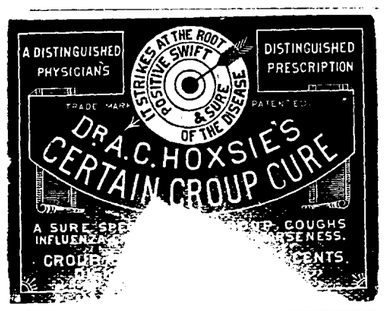

CATARRH **ELY'S CREAM BALM**

Cleanses the head. Allays inflammation. Heals the Sores. Restores the senses of taste smell, hearing. A quick relief.

HAY-FEVER A Positive Cure.

A particle is applied into each nostril and is agreeable. Price 50 cents at druggists; by mail, registered, 60 cents. Circulars free. Ely Bros., Druggists, Owego N. Y.

MEAT DOWN!

Boiling Meat	5c per lb
Roasts	6 to 9c per lb
Stakes	10c per lb
Sausage	8c per lb
Hams	12½ per lb

Lamb, Veil and Bacon, etc., at bottom prices at

HALLER'S MEAT MARKET.
66 South Calhoun street. jon20-tf

WHITE
Bronze Monuments
Are Beautiful,

And do not decay like stone. Investigate before purchasing.

LONGACRE & CO.,
No. 46 Harrison Street,
Fort Wayne, - - Ind.
Jan. 10 d&wly.

NEW ADVERTISEMENTS.

TO ADVERTISERS!

For a check for $20 we will print a ten-line advertisement in one Million issues of leading American Newspapers. This is at the rate of one-fifth of a cent a line, for 1,000 Circulation! The advertisement will be placed before One Million different newspaper purchasers:—or Five Million Readers. Ten lines will accommodate about 75 words. Address with copy of Adv. and check, or send 30 cents for Book of 176 pages. GEO. P. ROWELL & CO., 10 Spruce St., New York.

J. C. PELTIER,
UNDERTAKER AND EMBALMER,
17 W. Wayne St.
Telephone No. 174.
May 22 1y.

DR. T. J. DILLS
Has his office at his residence
NO. 108 EAST BERRY STREET,
Where he will give exclusive attention to all
DISEASES OF THE EYE AND EAR.
Office hours 9 a. m. to 8 p. m.

Daily Sentinel
TUESDAY, JAN. 25, 1887.

AN ANECDOTE OF LINCOLN.

In 1836 Lincoln was again a candidate for the legislature, and in this canvass he greatly distinguished himself. On one occasion there was to be a public discussion among the opposite candidates, held at the court-house at Springfield, and Lincoln, among others, was advertised to speak. This was his first appearance "on the stump" at the county seat. There lived at this time in the most pretentious house in the town a prominent citizen with the name of George Forquer. He had been long in public life, had been a leading Whig, the party to which Lincoln belonged, but had lately gone over to the Democrats, and received from the Democratic administration an appointment to the lucrative post of register of the land office at Springfield. Upon his handsome new house he had lately placed a lightning-rod, the first one ever put in Sangamon County. As Lincoln was riding into town with his friends they passed the fine house of Forquer, and observed the novelty of the lightning rod, discussing the manner in which it protected the house from being struck by lightning.

There were seven Whig and seven Democratic candidates for the lower branch of the legislature, and, after several had spoken, it fell to Lincoln to close the discussion. He did it with great ability. Forquer, though not a candidate, then asked to be heard for the Democrats in reply to Lincoln. He was a good speaker and well known throughout the county. His special task that day was to attack and ridicule the young man from Salem. Turning to Lincoln, who stood within a few feet of him, he said, "This young man must be taken down, and I am truly sorry that the task devolves upon me." He then proceeded in a very overbearing way and with an assumption of great superiority to attack Lincoln and his speech.

Lincoln, however, stood calm, but his flashing eye and pale cheek indicated his indignation. As soon as Forquer had closed, he took the stand and first answered his opponent's arguments fully and triumphantly. So impressive were his words and manner that a hearer believes he can remember to this day, and repeat some of the expressions. Among other things he said: "The gentleman commenced his speech by saying that this young man, alluding to me, must be taken town. I am not so young in years as I am in the tricks and trades of a politician, but," said he, pointing to Forquer, "live long or die young, I would rather die now, than, like the gentleman, change my politics, and with the change receive an office worth $3,000 a year, and then," continued he, "then feel obliged to erect a lightning-rod over my house to protect a guilty conscience from an offended God."

It is difficult to-day to appreciate the effect on the old settlers of this figure. This lightning-rod was the first which most of those present had ever seen. They had slept all their lives in their cabins in conscious security. Here was a man who seemed to these simple-minded people to be afraid to sleep in his own house, without special and extraordinary protection from Almighty God. These old settlers thought that nothing but the consciousness of guilt, the sting of a guilty conscience, could account for such timidity. Forquer and his lightning-rod were talked over in every settlement from Sangamon to the Illinois and the Wabash. Whenever he arose to speak thereafter, they said: "There is the man who dare not sleep in his own house without a lightning-rod to keep off the vengeance of the Almighty."—*From Arnold's New "Life of Abraham Lincoln.*

PHOTOGRAPHING PARTS OF BODIES.

The craze for photographing sections of the human form divine has not yet reached New York, but it's bound to come. I have been looking over an English collection.

There were hands—some of them stuck through holes in a dark screen and clasped and raised; others were taken singly, holding a flower; others, again, exhibited the palm in such a way that a fortune teller could "read the lines."

There were bare feet. If any one ever saw a bare foot that was pretty on anything but a baby, then they have seen Lizzy Weathersby's (Mrs. Nat Goodwin). She has a beautiful foot without a blemish, and might be justified in having hers photographed. But the English feet that had been subjected to this process that I saw were something wicked. One, belonging to Lady Gladys Lonsdale, was handsome but it was as big as the foot of a bill at Christmas. Then the backs that are taken—just simple, plain backs, with moles perhaps, or without; and sections of shoulders and napes of necks, scruffs of necks—scrags of necks, the mutton sellers call 'm—or an ear, just one detached ear, for that ear is stuck through a slit in a sheet of velvet.—*New York Mirror.*

The Combination of Ingredients used in making Brown's Bronchial Troches is such as to give the best possible effect with safety. They are the best remedy in use for Coughs, Colds and Throat Diseases.

HIPPOPHAGY.

Horseflesh, according to an English writer on the subject, has been used for food in France and elsewhere, although not authorized by law, in Germany and England and in Scandinavian countries it was a religious act to eat horseflesh. Both Pagan and Christian priests forbade it at various times between 1739 and 1784. The ordinance of the year named had in the preamble the explanatory phrase: "To prevent the disease which the use of such meat cannot but produce." During the revolution all Paris lived for half a year on its slaughtered horses. Official permission to eat horseflesh was granted in 1803, but the order was almost immediately withdrawn. The police seized immense quantities of the meat in the most thickly settled parts of the city, in 1811, and the report of the seizure wound up by saying: "The consumption of horseflesh in Paris is considerable and of ancient date, and it may be viewed as having become a necessity." Attempts have been made to introduce the fashion in England, but they never got beyond a famous banquet at the Lanham Hotel, in London, in 1868. Horses may be received in American taverns, for all any guest not a friend of the cook may know to the contrary. The flesh of the solid-hoofed quadrupeds has been, and probably still is, fairly and openly sold in Boston as food for dogs.—*Boston Transcript.*

WAR AVERTED.

The morning was cold and Mrs. Jarphly remarked: "It'll be warmer when the sun gets 'round."

"Why, mah, ain't the sun always round?" asked Johnnie.

"Not when there are any errands to be run," complacently replied his mother as she audibly wondered if the child would grow up as big a fool as his father, which caused Mr. Jarphly to remark that the Schemmerhorn family had heaps of brains but wasn't allowed the use of them, and just then a neighbor called to borrow a tea-cup full of sugar, and war was thus happily averted.—*Pittsburgh Chronicle Telegraph.*

See that happy boy dance and "jump for joy." The happy child's mother uses Salvation Oil.

A bite from a rattlesnake is often not more dangerous than a severe cough or cold. Dr. Bull's Cough Syrup well deserves its reputation.

Mrs. Elizabeth Meese, died near Goshen, aged 82.

If the Sufferers from Consumption,

Scrofula and general debility, will try Scott's Emulsion of Pure Cod Liver Oil, with Hypophosphites, they will find immediate relief and a permanent benefit. Dr. H. V. Mott, Brentwood, Cal., writes: "I have used Scott's Emulsion with great advantage in cases of phthisis, scrofula and wasting diseases generally. It is very palatable.

They are looking for you everywhere. Drafts of air in unexpected places, going from hot rooms to cool ones, carelessness in changing clothing.—In short anything which ends in a "common cold in the head." Unless arrested this kind of cold becomes seated in the mucous membrane of the head. Then it is Catarrh. In any and all its stages this disease always yields to Ely's Cream Balm. Safe, agreeable, certain. Price 50 cts.

ADVICE TO MOTHERS.—Mrs. Winslow's Soothing Syrup should always be used when children are cutting teeth. It relieves the little sufferers at once; it produces natural, quiet sleep by relieving the child from pain, and the little cherub wakes as "bright as a button." It is very pleasant to taste. It soothes the child, softens the gums, allays all pain relieves wind, regulates the bowels, and is the best known remedy for diarrhœa, whether arising from teething or other causes. Twenty-five cents a bottle.

Jan. 19-eodawlv

The Everett House, Penn., had a serious fire Tuesday. Loss, $4,000; insurance, $2,500.

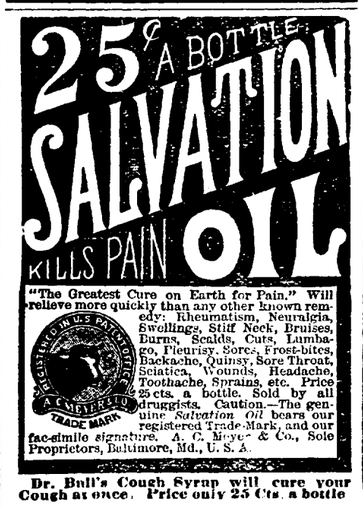

Dr. Bull's Cough Syrup will cure your Cough at once. Price only 25 Cts. a bottle

THE NEW QUININE.
KASKINE.

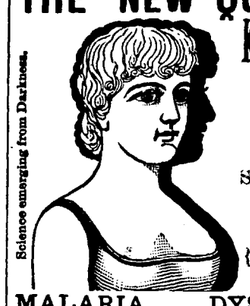

WHAT THE PHYSICIANS SAY ABOUT IT FOR RHEUMATISM,

MALARIA, DYSPEPSIA.
NERVORS DEBILITY,
LIVER, LUNG AND KIDNEY DISEASES.

The eminent and celebrated Dr. Glessner writes:

The Kaskine Co.—DEAR SIRS.—"The first greatest successes I had with Kaskine were in chills and fever, malaria, nervous debility, rheumatism, dyspepsia, and liver diseases and I considered at that time it undoubtedly was the best medicine ever discovered, but I was even then unfamiliar with its really wonderful powers in curing all the other germ diseases and disorders, particularly where the blood had become diseased or impoverished and the digestion impaired. Strictly speaking Kaskine is the only blood purifier we have. I use it also very largely with unfailing success in all diseases peculiar to women and children. In over 300 cases I have cured there has never been the slightest bad effect following its use, and it is far superior to any tonic or nerve medicine ever known to the medical profession." Very truly yours,
L. M. GLESSNER, M. D., 360 East 121st St., N.Y.

Prof. W. F. Holcombe, M. D., 54 East 25th St., N. H., (late Prof. in N. Y. Med. College) writes: "Kaskine is superior to quinine in its specific power, and never produces the slightest injury to the hearing or constitution."

The U. S. Examining Surgeon, Dr. L. R. White, writes; "Kaskine is the best medicine made."

St. Francis Hospital, N. Y.:—"Every patient treated with Kaskine has been discharged cured."

Bellevue Hospital, N. Y.:—"Universally successful."

St. Joseph's Hospital, N. Y.:—"Its use is considered indispensable. It acts perfectly."

Kaskin is pleasant to take and can be used without special medical counsel.

Send for the great list of testimonials unparalleled in the history of medicine. $1 per bottle. Sold by or sent by mail on receipt of price.

THE KASKINE CO.,
54 Warren St., New York.

WANTED.

WANTED.—An industrious and earnest man to transact our business in his district. Good salary and permanent employment. References exchanged. E DEANGELIS, M'g'r Empire Mfg House, 27 Warren St., New York. 17d&wlmo.

WANTED.—The Am. Association desires a capable woman of good address to organize Home Associations in her district. Full instructions given. Salary $50 to $60 a month to commence. References.
AM. ASSOCIATION,
17d&wlmo. P. O. Box 1,590 New York.

LADIES wanted to get up Tea Clubs for our Pure Teas and Coffees. A host of useful articles to select from as premiums. Send for illustrated Price and Premium List. *Special Offer:* to every *tenth* person that answers this advertisment, we will send *free* one pound of choice Tea. Address
NAT'L TEA & COFFEE Co., Boston, Mass.
Oct 22-3m

WANTED—A live, energetic man to represent us. $75 per month and expenses. Goods staple; every one buys; outfit and particulars *free.*
STANDARD SILVERWARE CO., Boston.
Oct 22-3m

WANTED.—A man of temperate and moral habits, seeking employment, to represent an an old established house in his own section. Salary, if suited, $100 per month References exacted.
AM. MANUFACTURING HOUSE,
12 Barclay Street.

WANTED—A good girl to do cooking and ironing; must come well recommended. Apply at 151 West Berry street. 24-3t

MONEY to loan on improved Real Estate. For particulars address "Box 1357," City 29-tf.

NOTICE.—Business men are sensible of the fact that office appliances that save labor and dispatch business generally are desirable to have. In this respect the Amberg Cabinet Letter File ranks high. No one once using it would be without it. Send for catalogue. Cameron, Amberg & Co. jan6-ly

FOR SALE.

FOR SALE OR TRADE—A house of 15 rooms with well and cistern; gas all through; in good condition suitable for a boarding house; reason for selling, it is too large: also three other houses on Main street. Inquire of J. Dickerson, 19 Lafayette street. 27-tf

FOR RENT.

FOR RENT—Two story brick house, No. 242 West Berry St. Inquire of B. D. Angell, 52 Calhoun St. 31-tf

Geo. R. Bowen.
Plumbing,
Steamfitting,
Sewering.

Particular attention given to

Sanitary Plumbing and Sewering.

Bath Tubs, Boilers, Water Closets, Sinks, Hydrants, Yard Hose, Brass Trimmings for Engines, Etc.

NO. 110 CALHOUN ST.

PENNYROYAL WAFERS are successfully used monthly by over 10,000 Ladies. Are *Safe, Effectual and Pleasant* $1 per box by mail or at druggists. *Sealed Particulars* 2 postage stamps. Address THE EUREKA CHEMICAL CO., DETROIT, MICH.

Sold in Fort Wayne by Dreier Bro.
Oct. 18-1y.

HOLMAN'S PADS!

are easily worn, safe and reliable. They have been tested in thousands of cases and we can positively assert that in all cases where the liver, spleen, kidneys and bowels are involved Dr. Holman's Pads are at once the best, quickest and cheapest; and they have made permanent cures in thousands of cases where medicine has been used without any good results whatever.

Holman's Liver & Stomach Pad
Absorbs all impurities from the blood. Invigorates and vitalizes the whole system

Holman's Liver & Stomach Pad
Cures Billiousness, Indigestion, Jaundice, Diarrhœa, Malaria, Sick Headache, Rheumatism, etc.

Holman's Liver & Stomach Pad
Regulates the Stomach and Bowels, improves the appetite, corrects Assimilation, beautifies the complexion, etc.

Holman's Liver & Stomach Pad
Prevents Sea sickness, Cholera, Smallpox, " Yellow, Typhus, Typhoid and Billious Fevers.

ALL DRUGGISTS.—Or sent on receipt of *PRICE, $2.00.*

HOLMAN PAD CO.
120 William Street, N. Y.
Oct12-d3tw8m-w8m

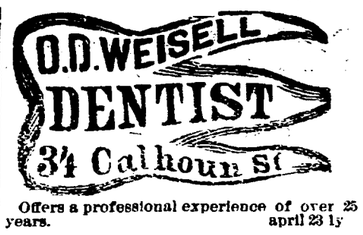

Offers a professional experience of over 25 years. april 23 1y

A POSITIVE CURE. Cure without Medicine. Patented October 16, 1876. One box will cure the most obstinate case in four days or less.

Allan's Soluble Medicated Bougies.

No nauseous doses of cubebs, copaibs or oil of sandalwood that our certain to produce dyspepsia by destroying the coatings of the stomach. Price $1.50, Sold by all druggists or mailed on receipt of price. For further particulars send for circular.
P. O. Box 1533
J. C. ALLAN CO.,
2 John st., New York.

FRUIT HOUSE PRICES FOR '87

—:o:—

Quite a change has taken place in a great many goods the last sixty days, the tendency being in most cases upwards. This is the case, especially in Coffee and Dried Fruits, Sugars, Teas, Syrups, Spices and Tobaccos, have not advanced, but from indications they will.
It will pay our customers to purchase liberally.
We have just received forty hogsheads of choice New Orleans Sugar.

A nice yellow Sugar which we are selling at 4½c. This is the lowest price such sugars have ever been sold at.

Sugars—White, Brown and Yellow New Orleans.

No advance on them. Choice yellow, 5c; best standard A coffee white, 6c crushed, powdered and granulated, 6½c; choice yellow New Orleans, 4½c.

NO ADVANCE ON TEAS,

Yet they will not likely remain at such low prices in the face of the large advance on Coffee. We continue to maintain our prestige in the Tea trade. Our trade has grown immensely in that line. People have no longer to send off to purchase their Teas. In order to save money we keep up the plan of buying in large lots of the importers and re-selling direct to our customers at a small profit, thereby saving to our customers the intermediate profits of jobber and wholesale dealer—which is not less than 10 to 20c.

Good, 15c per pound; choice, 30c; best, 50c. Imperial tea—Green, good, 30c; best, 50c, Gunpowder tea, 30c; best, 50c. Oolong or Black tea, 20c, 30c; best, 50c; Japan tea, 20c, 30c; best. 50c. Above prices on teas are the lowest on record and the best teas are of the highest quality—no better anywhere—the other grades are good, sweet, drawing teas and will please the most fastidious tea drinkers. Just give them a trial and satisfy yourself.

Coffee—Rio, Java and Roasted.

Best Rio coffee, 15c, per pound; best roasted Rio, 18c per pound; German coffee, 20c per pound; Housekeepers' Choice, 23c per pound; roasted Java, 25c per pound.

Foreign and Domestic Fruits, Prunes, Raisins, Currents, &c., &c.

Turkish prunes, 6c; figs, per pound, 10c; peeled peaches, 20c; dried cherries, 15; unpeeled peaches, 8c; dried raspberries, 30c; dried apples, 6c; dried blackberries, 15c.

Leghorn Citron, 22c; orange and lemon peel, 15c; Valencia raisins, 8c; best layer raisins, 12½c; Zantee currants, 8c; shelled almonds, 30c; seedless raisins, 10c.

Candies—Stick, Mixed and Bon Bons.

Pure stick candy, 10c; pure mixed candy, 10c; fancy toy candy, 20c, toy candies, 20c; Brazil nuts, 10c quart; almond nuts, 15c quart; mixed nuts, 15c quart; walnuts and filberts, 12½c quart.

Syrups---Maple and Sugar Syrups and New Orleans Molasses.

Pure Maple syrup, 70c a gallon; golden drips, 40c; Sorghum, 40c; New Orleans molasses, 30c; best, 50c. The sorghum is splendid and 10c lower than we ever sold it before.

WINES AND LIQUORS FOR MEDICAL PURPOSES.

Old 76, $2.50 per gallon; two years old, $1.75; one year old, $1.40 per gallon; new whisky, $1 and $1.25 per gallon; Port and Sherry wine, $1.25 per gallon; California wine, $1.25 per gallon; wines in bottles, 40c.

Machine Oils, Fish Oil, Lard Oil and Neatsfoot Oil, and Headlight Oil and Castor Oil.

Fish oil, per gallon, 70c; Neatsfoot oil, 80c per gallon; Lard oil, 70c per gallon; Machine oil, dark, 20c per gallon; Golden, 30c per gallon; Castor oil, $1.75 per gallon; Headlight oil, 12c per gallon.

Tobaccos and Cigars, Plug Tobacco, Smoking Tobacco and Fine Cut.

Bull Dog plug tobacco, 40c; Durham plug, 50c; Perfection plug, 35c; Hiawatha plug, 30c; Knights of Labor plug, 30c; Sweet Heart plug, 50c per pound. Fine cut, 25c, 50c; best, 75c per pound. Smoking, 18c, 20c, 25c; best Durham, 45c per pound. Choice cigars, $1.50 per box; good cigars, 60c and $1 per box.

25 Cents on the Dollar Saved at the

FORT WAYNE FRUIT HOUSE.

LAWRENCE, OSTROM AND CO.'S
Famous "Belle of Bourbon"

IS DEATH TO Malaria, Chills and Fever, Typhoid Fever, Indigestion, Dyspepsia, Surgical Fevers, Blood Poisoning

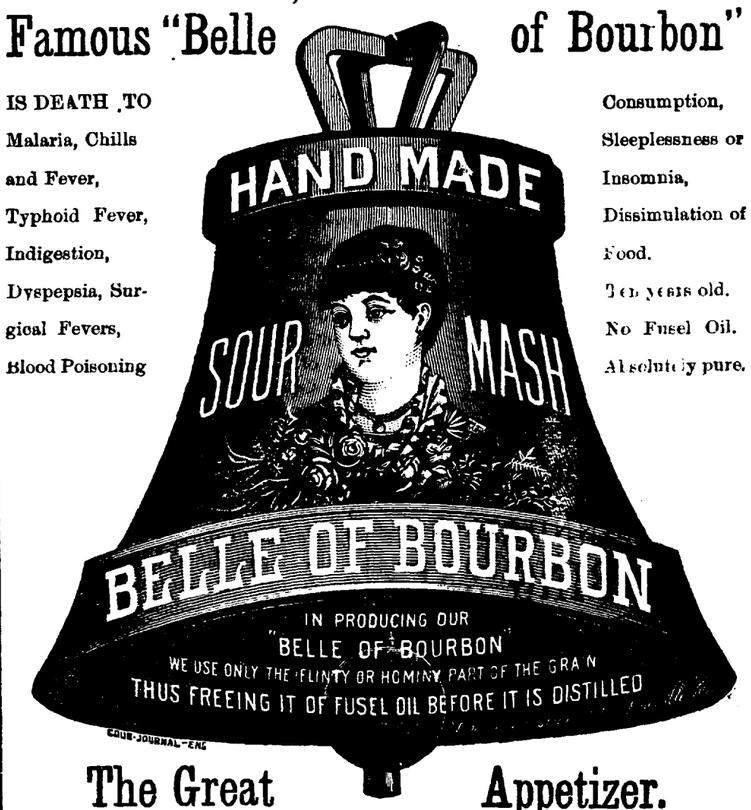

Consumption, Sleeplessness or Insomnia, Dissimulation of Food. Ten years old. No Fusel Oil. Absolutely pure.

The Great Appetizer.

This will certify that I have examined the sample of "Belle of Bourbon" Whisky received from Lawrence, Ostrom & Co., and found the same to be perfectly free from fusel oil and all other deleterious substances and strictly pure. I cheerfully recommend the same for family and medicinal purposes. J. P. BARNUM, M. D., Anylitical Chemist, Louisville, Ky.

For Sale by Druggists, Wine Merchants and Grocers everywhere. Price, $1.25 per Bottle.

If not found at the above, half dozen bottles, express paid, in plain boxes will be sent to any address in the United States or Canada on receipt of $6.

Lawrence, Ostrom & Co., Louisville. Ky
JULIUS NATHAN & CO., Agents. - - - Fort Wayne, Ind.
For Sale by DREIER BROS., W. H. PYKE and OTHERS
Dec. 18-1y.

THE GREAT SALE OF LADIES' Muslin Underwear!

—IS NOW—

In Full Swing!

IT PLEASES EVERYBODY, OURSELVES IN PARTICULAR.

It is not a sale of a few pieces of trashy stuff, unfit for a lady to wear, but

A GENUINE SALE!

A BIG SALE

Fine Well Made Garments!

NOT ONLY A FEW DOZEN,

BUT OF THOUSANDS!

—AND—

Every Garment A GEM

—OF—

FINE WORKMANSHIP!

Whether you want to purchase or not, enjoy seeing these

EXQUISITE GARMEMTS.

ROOT and CO.

Home Made Mince Meat!

SARATOGA CHIP POTATOES
FINE FRESH CANDIES,
FINEST BUNCH RAISINS,
NEW NUTS,
CANNED ASPARAGUS,
GOTHA TRAFFLE SAUSAGE,
PLUM PUDDING,
COOKING WINES.

Pyke's Grocery,

80 Calhoun Street.

Aug. 15-1y

Down With the Prices

FOR

Laundry Work.

WAH KEE has opened a New Laundry at 75½ Calhoun street and is prepared to do work at the following astonishing low prices:

Collars	2c
Cuffs, per pair	4c
Drawers	7c
Undershirts	7c
Handkerchiefs	2c
Towels, per dozen	25c

GIVE ME A CALL.

Wah Kee,

75½ CALHOUN STREET. 31-1m

ANNUAL

CLEARING SALE

—FOR—

CASH ONLY!

We offer bargains in every department, as we wish to reduce our stock

$2,000!

The next twenty days to make room for

NEW GOODS.

One delivery wagon and two setss of harness for sale cheap.

H. N. GOODWIN & BRO.,

126 Broadway.

Daily Sentinel.

TUESDAY, JAN. 25, 1887.

THE CITY NEWS.

Mr. A. L. Greibel is at Milwaukee, Wis.

There is scarcely any frost in the earth.

Mr. H. C. Hartman was at Chicago yesterday.

Mr. A. C. Trentman went to Louisville last night.

The Mystic Anglers meet Friday night to consider some proposed fish legislation.

Orrin Perry is getting along bravely at the city hospital and there are now hopes of his recovery.

Mr. L. A. Bond, mother of President S. B. Bond, of the Old National bank, continues quite ill.

Mr. and Mrs. E. P. Williams left last evening for Elizabeth, N. J., to visit Mrs. Williams' mother.

Supt. W. W. Wortbington gave our visiting statesmen half fare passage to Indianapolis, via the Muncie.

Gen. Tom Brady, a brother-in-law of Senator Bell, will sell his Potomac farm and engage in literary work.

Neiderberger will spread a feast for the Caledonian club to-night and the Knights of St. John Thursday evening.

The interior of the once Metropolitan theatre is being taken out and the building will be put in shape for a business place.

Mayor and Mrs. Charles F. Muhler will entertain the L'Orphelin club tomorrow evening, at their mansion home on West Wayne street.

The Street Railway company have not yet selected a new superintendent. Mr. Pearse says they are in correspondence with gentlemen from Atwood.

A team of horses ran away from a farmer named Forsythe, on Main street, last evening. The driver was spilled out and his teeth were knocked out of place in the fall.

Miss Grace Glendale who visited in this city for several weeks and who returned to the home of her parents in Buffalo last week, died Sunday afternoon of hemorrhage of the lungs.

Paul H. Kuhne, of Fort Wayne, who carried off the honors in the late state chess tournament, has been challenged by W. W. Ripley, of Indianapolis, and has accepted the defi. The games will be played at an early date.

The brick rip-rap wall extending along and protecting the sidewalk north from the Wells street bridge, was washed in by the flood last night and the brick walk sunk several feet in consequence. It will require an expenditure of several hundred dollars to repair this break.

Kline's gambling room, over the Crystal Palace saloon, on South Calhoun street, was raided last night and six inmates bagged. They paid $20 each and gave false names. The mayor also sent two penniless drunkards to jail. After this work he relinquished temporarily the mayorality robes to Esquire Ryan.

Kate Castleton made a great hit last night in "Crazy Patch." She sings fairly well and we can see how, or at least we could last night, see how her charms have conquered a continent of men. She is married, however, and her husband is her constant attendant. She had three very clever men with her and three ladies, whose unattractive faces she probably exhibited to brighten her own beauty.

A telephone message from Bluffton states that the ice went out of the Wabash river at that point last night, doing great damage. The wagon bridge across the river was carried away, and the bridge of the Toledo, St. Louis and Kansas City railway was so badly damaged that no trains can pass, and traffic is interrupted. At Vera Cruz, six miles east of Bluffton, the large covered bridge was also carried away. The damage will be fully $10,000.

Last night Police Officer Ed. Quinn reported at the police station and at once shot a thread of abuse at Officer Jim Sheridan because of some squib in the *Gazette* "Growler." Captain Diehl finally interposed and suspended Mr. Quinn for intoxication and Mayor Muhler and the police committee sustained his act. Mr. Quinn will be given a hearing when Mayor Muhler returns from Indianapolis. Mr. Quinn has long enjoyed the reputation of "one of the finest," and the news will be a startler.

The semi-annual report of Chester R. Faulkner, chief of the record division of the pension office, shows that from July 1, 1886, to December 31, 1886, the following number of pension applications were filed: Invalid, 13,854; widows, 6,898; increase, 41,941; certificates recorded. For the corresponding period in 1884, pensions were filed as follows: Invalid, 12,222; widows 5,249; increase 23,610; certificates recorded, 11,102; average actual increase in the democratic administration of 21,612 and the increase of certificates recorded, 5,483.

Mr. Otto Patterson was at Warsaw over Sunday,

Mr. and Mrs. John Lillie are at home from Chicago.

Hon. Jesse Arnold, of North Manchester, is in the city.

Dr. Ceo. T. Bruebach has dismissed his suit against the Rubins.

The river is said to be higher than it has been before during the present thaw out.

Henry Darrbaker, sr., of Lafayette, is dead. Prior to 1850 he lived in Fort Wayne.

The Salvation Army has a turkey supper at their barracks to-night from 8 to 10 o'clock.

Ed. Gilmartin took out his second naturalization papers yesterday in Judge Chapin's court.

Judge Chapin will not hold court again until Thursday, giving away to Judge McBride.

The Indianapolis *Journal* and *News* indignantly declare that the metropolitan policemen do not enforce the laws.

The Knights of St. John are making elaborate preparations for their reception Thursday night at the Morton club rooms.

Mrs. A. Arnold tendered her husband a most agreeable surprise party Sunday night and the company was royally entertained.

The high water has entirely surrounded the slaughter house of Hood, the Barr street butcher. It is situated on the river bank.

The council will have to choose a presiding officer from among its members to-night, Mayor Muhler having gone to Indianapolis.

Andrew Miller and Emma S. Koons, Charles E. Hill and Etta Reiling, Edward Pfeiffer and Mary Snyder have been licensed to wed.

United States Commissioner Harper yesterday decided the Shaffer saloon case and acquitted the barkeeper Hiser of any fraud in the contract.

The citizens of Huntington hold a meeting to-night to take action looking to the location of an asylum for feeble minded children at that place.

Mr. James Wilkinson has sold the lease and personal property of the Hedekin hotel, to Jacob Swaidner, a former landlord, who will take possession next week.

Hon. J. H. Rice, his friends will be pleased to know, has entirely recovered from his rheumatic ailments. His visit to Hot Springs cured the disease entirely.

Mrs. Elizabeth Watson, aged seventy years, died this morning at 7 o'clock of pneumonia, at the residence of her daughter, Mrs. James Demery, No. 30 West Main street.

The regular cottage meeting of the R. R. Y. M. C. A. association will be held at the residence of R. M. Hays, 346 West Washington street, this evening at 7:30 standard time.

The Warsaw *Times* says: "Mr. and Mrs. J. H. Lones, of the this city, went to Fort Wayne on Saturday last, and spent the Sabbath with their numerous friends in the Summit City."

The Knights of Labor Co-operative store project is coming to the front. They have rented Captain Reese's old stand, corner Berry and Barr streets, and will open in a few days.

There are internal dissensions in the police department and some of the night peelers have been ensconsing too much whisky. Captain Diehl has found it necessary to lay a few of them off to sober up.

Only three weeks from yesterday till St. Valentine's day, eight days until ground hog day, which comes on Wednesday (on the 2d of February theory), and four weeks from to-day until Washington's birthday.

In the circuit court arguments are being heard for a new trial in the case of Alvin Nelson, of Bluffton, who has been sentenced to five years in the penitentiary for an assault on Mrs. C. M. France of that place.

Elizabeth J. Dawson has sold lot 8, Hanna's addition, to C. M. Dawson for $3,000; Francis Besancon has transferred lot 87, Lewis addition to the name of Francis and Mary Besancon, for $1,200; James Cartwright has sold lot 5, Rockhill heirs addition, to Hannah Koviansky, for $15.

The Huntington *Herald* says: "The bench in the circuit court was occupied this afternoon by Judge O'Rourke, of Fort Wayne. The cases of Mock and Fridiger were called and changes of venue were asked for. On the argument of the same, Judge O'Rourke sent the cases to Grant county for trial.

The spectacular features of the production of "Michael Strogoff" comprise the new Minuet Carnival, introducing the new minuet ballet of ladies, led by M'lle Teresina Goss; new marches by a drilled company of young ladies, dancing and grotesque specialties by the Ronaldos—George, Lewis and Maggie—and zouave and bayonet drill by Kissell. The piece will be mounted with a display of scenery and rich and expensive costumes, and with every attention to detail.

D. C. Fisher is at Indiapolis.

The Caledonian club ball will be held at the Princess rink this evening.

A convention of the millers of Northern Indiana, is in session at the Aveline house to-day.

Kate Castleton is unquestionably clever and a good drawing card, but oh! what Lafayette feet.

George C. Miln, the ex-Chicago preacher, will shortly appear at the Masonic Temple in a Shakesperian roll.

Isaac W. Brown brings suit in the circuit court to foreclose mortgage on real estate held by David and Rowena Snyder.

Thomas Hood sues the unknown heirs of James Walcott, deceased, to quiet title. Colerick & Oppenheim are attorneys.

Lulu Hurst, the "Georgia Wonder," is filling an engagement at Warsaw this week and may appear at the Academy soon.

The boys of the juvenile baanch of Trinity church will meet at the home of George Hahn, No. 157 West Main street, at 7:30 this evening.

Mrs. Catherine Leichner, has filed an affidavit in Justice Francis' court against Mrs. Catharine Slalf and Mrs. Catharine Ackerman. The parties live in Bloomdale.

Lizzie, the 20-year-old daughter of Frederick Krage, of West Jefferson street, died yesterday morning. The funeral will take place to-morrow.

Fred Thorpe, a Western Union operator at the Pittsburg depot, has resigned his position to accept a more lucrative one in the office of the same company at Toledo, Feb. 1.

Last evening occurred the wedding of Charles O. Hill, the well known operator on the Nickel Plate, to Miss Etta Reiling, daughter of August Reiling. The ceremony was performed by Rev. Wagenhals, of the Evangelical Lutheran church.

Drs. W. H. and Herschel Myers today removed a diseased rib from the body of a Miss Horn, at Huntertown. This operation is considered a very delicate one by physicians and one not often performed successfully. In this case, however, the patient is getting along nicely.

Mr. A. E. Miller and Miss Emma Koons, a former student of the M. E. college, was married at that place Jan. 25. A number of college friends were invited in during the ceremony, which took place at 5 o'clock p. m., after which the couple started for Chicago on a wedding tour.

About 1 o'clock last night Mrs. James McCarthy, living on Murray street, and whose husband was out on the road, heard a noise about her house. Her and the family were badly frightened, thinking that burglars were about, and began to scream and yell murder. This alarmed the marauders and they fled.

Frank C. Banks, the courier of the "Michael Strogoff" company, is one of the best leading men in the country. He has appeared in this city in a "A Soldier's Trust," "Banker's Daughter" and a "Celebrated Case." He achieved his greatest fame, however, as the stellar attraction in Lord Byron's "Sardanapalus," which had a great run at Booth's theatre, New York, in 1876. He married the daughter of Mr. Singer, of sewing machine fame, but was divorced from her the same year.

The Missionary Entertainment.

The following program will be rendered at the M. E. college on next Friday evening by the Indian students of the college and others of White's institute, Wabash, Ind:

Music—Fred and Eddie Hyland.

Essay—Miss Mary J. Whitecrow, (Sinica.)

Piano Solo—Miss Dottie Boyland.

Recitation—John Tyler, (Chyenne.)

Song—"Some Day I'll Wander Back Again"—Jennie Menrow, Mary J. Whitecrow, Robert Burns and Harvey Whiteshield.

Declamation—"Jesus, Savior of My Soul"—Miss Mary J. Whiterow.

Music—Freddie and Eddie Hyland.

The above will be followed by an illustrated lecture on the "Habits, Customs of and Belief of the Indians" without words, showing the progress of Indian life from savagery toward civilization. All will appear in Indian costume. The scene in the "Sun Worship" is exceedingly interesting which will be performed by one of the students of White's institute.

W. H. Whiteshield, the young Indian student of the Fort Wayne college expects to return home in the far west to begin the work among his people of spreading the gospel of Jesus Christ to the neglected "Heathen at Home," and it is for his his benefit that this entertainment is to be given. The proceeds will go towards the building of a church in a town among the Indians, where a house of such has never been built. The professed workers of Christ are especially asked to help in this work by attending the entertainment and learn wherein they made a sad mistake in their missionary work. Mr. Harvey Whiteshield, our Indian brother, made a remark the other day to one of his questioners upon the subject: "I don't believe in great works with no result. My pale-faced Christian friends sometimes think that they are doing a grand thing when they send missionaries across the ocean and let the 'Heathens of America' die in soul in sight of the American Christian church. Like the senator, 'I prefer to attend the brethren at home.'"

Christian people, is it so with you? Are you refusing to look down at the very door-steps of your church and not listen to the cries of help from the dying, living souls of the red men?

The admission price will be well worth the money and you will not regret you had gone to the entertainment.

Let every good and charitable person who is willing to do this much for his Master and at the same time learn something about this people and has the small sum of fifteen cents to give to a worthy cause as this, come and hear the "Child of the Forest" give his history and experience in a wild life at the M. E. College on next Friday evening at 8 o'clock.

Fancy Messina Oranges 25c. per doz.
Fancy Florida Oranges 30, 35, and 45c per dozen.
Bananas 30c. per dozen.
tf YANKEE GROCERY.

Rare Bargains in all kinds of Woolen goods at Mergentheim's Bazaar.

Every day we roast coffee, our large sales enable us to do this, We can suit the most fastidious, both in pocket and palate YANKEE GROCERY.
tf

Fresh Oysters Down 3c.

Good stewing, XXX., 14c per can.
Best stewing, Standards, 22c.
Frying Selects, can 30c.
FRUIT HOUSE.

BEACH'S
SECOND HAND STORE.

I have opened a second hand store in the building formerly occupied by Mrs. Selt, No. 207 Calhoun street. I have on hand a variety of second hand furniture, stoves, chromos, etc., which I will dispose of at sacrificingly low prices.
FRED BEACH,
15-1mo. Calhoun Street.

B. POULSON,
Dealer in all kinds of
POULTRY SUPPLIES

(Trade Mark.)

And directions for feeding. Also, all kinds of feed, such as hay, corn, oats, chops, straw, bran, etc., at
45 EAST COLUMBIA STREET,
FORT WAYNE, - - - - - INDIANA.
Telephone No. 297. 12-1m.

Ladies' Skirts!

Having too large a number of Ladies' Skirts left after the Holidays we will offer them at the following low figures:

$2.25 Skirts now	$1.50
2.00 Skirts now	1.42
1.85 Skirts now	1.33
1.60 Skirts now	1.25
1.50 Skirts now	1.10
1.25 Skirts now	1.00
1.00 Skirts now	87
75 skirts now	58

These figures are below cost and it will be to the interest of everybody to see these goods before they are closed out. They will not last long at the prices we now quote them.

Globe Warehouse

58 Calhoun Street,

The Fort Wayne Turnverin will give a grand masquerade ball at the Turner hall on Tuesday evening, February 22d.

Where to Buy Your Overshoes!

The sharp competition in prices of rubbers this season has caused many dealers to lose sight of quality in their efforts to meet prices and they have sold inferior goods that prove even cheaper in quality than in price. The result is A GREAT KICK among the buyers and an increasing demand for RELIABLE GOODS.

The Hoosier Shoe Store

Has sold THE "CANDEE," which is to-day acknowledged the best brand in the market and is undoubtedly the most serviceable rubber made. Buyers should remember that rubbers are made in many different grades and that it is quite impossible for one not acquainted with the makes to tell the poorest from the best. The only safety is in dealing where where only good goods are sold.

The Hoosier

Has the largest, finest and most reliable stock of shoes in all descriptions to be found in the State.

OUR GOODS

Are made especially for us and are

FULLY WARRANTED!

We are fully able and willing to protect our patrons and insure them value received for every cent inv sted in our goods. We invite comparison with any store anywhere, and will promise to show goods and name prices for the spring trade that will make it interesting for the brethren in the city.

THE HOOSIER SHOE STORE,

H. K PARRY, - - - Proprietor.

The Fort Wayne Sentinel.

ESTABLISHED 1833. TUESDAY EVENING, JANUARY, 25, 1887. PRICE THREE CENTS

FOR JANUARY

We are selling prints for 2, 3 and 4 cents a yard.

We are selling yard wide brown muslin for 4, 5, 5 1-2 and 6 cents a yard.

We are selling yard wide bleached muslin for 4 3-4, 5, 5 1-2, 6, 6 1-2 and 7 1-2 cents a yard.

We are selling cotton flannels for 4, 5, 6, 7, 8 and 9 cents a yard.

Remember that all of the above goods are from 2 to 3 cents a yard under price. An examination will prove our assertion.

GEORGE DEWALD & CO.

Cor. Calhoun & Columbia

Hang Them! Hang Them!! the Cry.

LAFAYETTE, Jan. 25.—Considerable furor was created here last night. The Salvation Army has been having trouble and a delegation started out to wait on the city council and ask police protection. A large crowd quickly gathered and followed them, hooting, jeering and crying "Hang them!" "Hang them!" The council was not in session, and when the army returned the crowd again took up the cry. Some missiles were thrown and for a time it looked as though the members would meet with personal violence. Six policemen maintained order at their hall and they were not molested further.

Costly Railway Wreck at Lafayette.

LAFAYETTE, Jan. 25.—An expensive wreck occured in the yards of the Louisville, New Albany and Chicago railway yesterday afternoon. A heavy freight train dashed in on a side track upon which was standing a locomotive and train, the latter engine being off the track. The engines came together with a frightful crash, and when they stopped the boiler ends were jammed so closely together that a hand could not be passed between them. The cab of one engine was literally destroyed; also the tender of the other locomotive. Two cars were thrown from the track into the canal, and fifteen or twenty others more or less damaged. The engineers and firemen escaped by jumping.

Comet Discovered.

BOSTON, Jan. 25.—A cable message received yesterday from Dr. Kruger, the European union astronomer, announces the discovery of a comet January 18th, by Dr. Thorne, the director of the observatory at Cordova, South America. The comet is probably the same one observed three days later.

ROCHESTER, N. Y., Jan. 25.—Dr. Swift, of Warner, observatory yesterday received a telegram from Prof. E. E. Barnard, director of the Vanderbilt university observatory, Nashville, Tenn., announcing the discovery of another comet by him in Cyprus.

Cigarmakers Fight.

RICHMOND, Jan. 25.—John Hockeymeyer and Lou Liss, cigarmakers, got into a wrangle yesterday afternoon, over some points in their trade union, and Liss cut Hockeymeyer badly on the head and in the face before Detective Paige, seeing the next thrust right at the wounded man's throat, rushed in and seperated the belligerants.

TEXAS FEVER IN CATTLE.

More has been said about this disease of late because it is only recently that cattle from the Gulf States have been driven north, exposing our stock to the infection. In truth, this disease has been known more than a century, and it is probably one reason why improvement of the Southern stock has made such slow progress.

ATTENTION.

Our Handkerchief sale that commenced yesterday morning will continue during the week. Price from 2c up.

MERGENTHEIM'S BAZAAR, Northwest corner Calhoun and Main Streets.

NO SENATOR YET.

The Indiana Assembly Cast Two Ballots To-Day—Robertson's Appeal.

INDIANAPOLIS, Jan. 25.—The senatorial situation is without change. Two ballots were had. All the members were present to-day and the figures went back to those of last week: Turpie, 75; Harrison, 71; Allen, 4.

The attorneys for Lieutenant Governor Robertson appeared in the supreme court this morning and asked that a time be set for the hearing of the arguments in the appeal from Judge Ayers' decision. The court will hear the argument Thursday.

WEST VIRGINIA.

CHARLESTON, W. Va., Jan. 25.—The senate and house of delegates met at noon in their respective chambers and voted for a senator. Camden, president of the senate, received forty votes, ten in the senate and thirty in the house, a gain of three over the caucus. Needs six more to elect. To-morrow the two houses will meet in joint session.

IN NEW JERSEY.

TRENTON, Jan. 25.—Democratic hopes of last night were lowered again to-day by Speaker Baird's refusal to accept overtures and go into their caucus. The caucus met at 9 o'clock and immediately adjourned till 11 o'clock. At the latter hour the doors were again closed, but Baird had left the capitol and gone to his hotel. He says that he will not go into caucus with the democrats on the senatorial question, but will vote for a democrat for senator.

TRENTON, N. J., Jan. 25.—The senate met at 10 this morning. The credentials of Senators-elect Wurth, Morris, Baker, Cumberland, Edwards and Hudson, all democrats, were offered, but the senate postponed organization until Friday noon and adjourned to that day.

IN TENNESSEE.

NASHVILLE, Jan. 25—The Tennessee legislature proceeded with the sixth ballot for United States senator. Ex-Governor W. B. Bate, democrat, received 81 votes; A. M. Hughes, republican, 43; James D. Porter, democrat, 1. Trimble, republican, voted for Porter.

WASHINGTON.

Farwell, of Illinois, Takes the Oath of Office and Assumes His Duties.

WASHINGTON, Jan. 25.—In the senate Charles B. Farwell, senator-elect from Illinois, had the oath of office administered by the presiding officer and took the seat recently occupied by Cullom, while the latter took that of the late Senator Logan.

Mr. Plumb in presenting the petition in favor of letting the people of the District of Columbia vote on the question of the manufacture and sale of intoxicating liquor, remarked that he was in favor of the petition and in favor of conferring the right of suffrage on the citizens of Washington for municipal purposes and of making Washington the best illustration of the republican idea of self government. He believed that it would conduce to the comfort of congress and the welfare of the people of the district and the glory of a republican institution.

HOUSE.

Hiscock, of New York, appeared in the house this morning and was warmly congratulated by his colleagues upon his success in the senatorial contest in New York.

An enrolled copy of the inter-state commerce bill was signed by the speaker and after it has been signed by the presiding officer of the senate, will be sent to the president.

Funeral of Mrs. Voorhees.

TERRE HAUTE, Jan. 25.—The remains of Mrs. Voorhees arrived here and were taken to the residence of Hon. William Mack, an old friend and neighbor. The funeral occurred at 10 o'clock this morning and was largely attended.

Labor Candidate.

PHILADELPHIA, Jan. 25.—The United Labor party nominated Thomas Phillips, a shoemaker, for mayor.

On a Strike.

LONDON, Jan. 25.—Three thousand miners at Airdrie, Scotland, have struck for an advance of a shilling per day.

A New Bridge.

ANDERSON, Jan. 25.—The commissioners have considered thirteen bids to build a bridge across White river at the southeast corner of the city. The Masillon, O., Bridge company was given the contract for the superstructure, which will be about 180 feet long, for $5,090, and Thomas P. Kelly, of this city, got the contract for abutments, etc. At the same meeting of the board John W. Kingon was re-employed to run the poor farm for the next year at $7,000.

A LABORER KNIFED.

A Saw Filer Slashes a Companion in the Arm With a Pocket Knife.

A man named Jameson, employed at Winch's spoke factory, north of the new yards, and east of the city, to-day attacked a fellow workman named Milton Rhodes, with a pocket knife, making a very ugly gash and a severe wound in his left arm. Information was filed before Justice Hayes and a warrant has been issued for the assaulting party. At this writing he has not been captured and has probably left the city.

FOREIGN NEWS.

Some Interesting News From Over the Pond by Cable.

PARIS, Jan. 25.—It is reiterated that the war rumors in circulation are as incorrect from a military as from a diplomatic point of view.

VIENNA, Jan. 25.—The governments of Austro-Hungary, Germany and Russia have agreed upon instructions for their respective ambassadors at Constantinople in regard to the Bulgarian question.

LONDON, Jan. 25.—The severe panic on the London *News* article yesterday, has subsided. The markets are now rompant. Consols for both money and the account opened to-day at an advance of ⅛ on the closing prices yesterday.

Sailed for Europe.

NEW YORK, Jan. 25.—Michael Davitt and wife sailed for Europe to-day.

A Trial of Much Interest.

CINCINNATI, Jan. 25.—A trial of considerable interest began to-day in the criminal court at Newport, Ky. It is the trial of Allan C. Dalzell, formerly foreman of the Dueber Watch Case company and four former employes of the company on indictments of grand larceny. Dalzell and his four co-defendants left the employ of the Dueber company in January, 1886, and went into the employ of the Saq Harbor, N. Y., Watch Case manufactory. The Dueber company then caused their arrest, charging that they carried with them certain valuable pieces of machinery of which Dueber held the patent and that they did it to injure Dueber's business and for the benefit of their new employers. Dalzell claims he invented the machines. To this the Dueber company respond that they paid him for the invention and bought from him the patent right.

Forsker's Appointments.

COLUMBUS, O., Jan. 25.—The governor to-day made the following appointments: S. E. Kemp, of Montgomery county, state superintendent of insurance, three years; W. S. Cappellar, of Hamilton, commissioner of railroads and telegraphs, two years; Leo Hirsch, of Franklin, supervisor of state printing, two years; John M. Doane, of Cuyahoga, state librarian, vice F. B. Loomis, resigned.

THE MARKETS.

NEW YORK, Jan. 25.—The stock market opened very strong, the first prices showing advances of from ½ to 1¾; or cent, and a large proportion of the active list showing gains of 1 per cent, and over. The market was active and there was considerable favorishness shown, but further advances of small fractions were made in the early dealing. Later prices sagged off and early advances, with something in addition, were lost, when the market became more quiet. At 11 o'clock the market was quiet and steady.

Money easy at 5@6 per cent.

NEW YORK, Jan. 25.—Wheat lower, heavy, and irregular; No. 2 red, February, 92¾@92⅞c. Corn, lower and heavy at 48@49½c. Oats, a shade lower 36@42c. Pork, firm; new mess, $12.75. Lard easier, at $6.85. Butter, steady, at 12@32c. Eggs, 29c. Sugar, steady; powdered, 6⅛@6½c. Molasses, dull at 20c. Coffee, steady, fair Rio, 14½c.

CHICAGO MARKET.

CHICAGO, Jan. 25.—Wheat, lower, at 78c. Corn, stronger, at 36½c. Oats, firmer, at 26½c. Rye, 54c. Barley 62c. Flaxseed, $1.04. Prime timothy, $1.90@1.91. Whisky, $1.18. Pork, higher, $12.45. Lard, firm, $6.50.

AFTER THE PRIZE.

The Citizens of Fort Wayne Send Committees to Indianapolis to Demand for Fort Wayne the Proposed Orphans' Home.

There was a sort of business-like awakening in the city last evening. The citizens and members of the Merchants' exchange, the Grand Army posts and the Morton club held meetings and selected representatives to proceed to Indianapolis and make a demand for the location in this city of the soldiers' orphan's home. Senator Bell addressed the meeting at the court house and enumerated every city of any size in the state as having some kind of a state institution. He explained the provisions of the bill and believed Fort Wayne could capture the prize, because by every right she is entitled to it and complimented Senator Barrett for his untiring zeal in behalf of his constituents.

Hon. J. B. White, Hon. Henry Monning, Hon. C. A. Munson, Mr. M. V. B. Spencer, Supt. W. W. Worthington, Hon. Montgomery Hamilton, Fred Eckart and Captain Hettler made stirring speeches and the feeling was that the committee secure the home on the best basis possible. Chairman Muhler announced that the bill will come up in the senate to-morrow afternoon and then announced the following committees, most of whom proceeded to Indianapolis this morning, while others will proceed their to-night.

Citizens committee—Major Charles Muhler, R. C. Bell, Charles McCulloch, J. F. W. Meyer, Wm. Fleming, W. W. Worthington, John C. Peters, Capt. C. Hettler, Charles A. Munson, M. V. B. Spencer, George W. Wilson, H. C. Graffe, D. C. Fisher, G. E. Bursley, H. C. Hanna, A. E. Hoffman, A. Hatternly, J. C. Peltier, A. A. Furman.

Business exchange—E. A. K. Hackett, T. P. Kenter, A. S. Lonferty, John Drellbiiss, F. C. Boltz.

S. S. Bass post—Col. C. A. Zollinger, Tom Sullivan, Mont. Hamilton.

Anthony Wayne post—Col. R. S. Robertson, Allen H. Dougall.

Morton club—R. S. Robertson, J. B. White, G. E. Bursley, Jos W. Bell, D. N. Foster, H. H. Robinson, Prof H. W. Diederich, W. D. Page.

Dissolution Expected.

CHICAGO, Jan. 25.—It is said here that complications have arisen during the last few days which make it quite certain that the Central Traffic association will be dissolved within a very few days.

THE LATEST.

The News Given Fresh From the Wires Without Dates.

Senator VanWyck, Conger, Sabin, Miller, Mahone, Mitchell and Fair have failed of re-election to the United States senate, and will retire from that body on March 3th.

Ex-Gov. L. P. Blackburn is dying.

There are several cases of smallpox in New York.

Pete McCoy and Reddy Gallagher will fight to a finish.

A daughter was born to Mrs. Secretary Whitney Sunday.

George C. Howard, the original St. Clair in "Uncle Tom's Cabin," is dead.

An expedition to explore the Congo river sailed from Antwerp Monday. The party consists of Belgians and Swedes.

Four generations of descendants mourned over the coffin of Mrs. Clarissa Raymond at Welton, Conn. She was 105 years old.

The friends of trade dollar redemption are endeavoring to bring about a reconciliation among members of the house coinage committee.

Frank Hall, a well known English portrait painter, will visit the United States.

Lewis Bernard, of Cincinnati, is in Washington and wants to be assistant postmaster.

Gertie Nelson, one of the pretty belles of Montpelier, Vt., took poison to avoid disgrace.

The senate finance committee expects to pass upon the bill to refund $20,000,000 of direct taxes to the states to-day.

It is reported that the British steamer Neltune, from Sunderland January 1 from Baltimore, has been abandoned at sea.

January's remarkable thaw produced the worst flood in years in Buffalo. Buffalo river has overflowed its banks, and the Thirteenth ward is submerged.

Michael Hurl, unmarried, aged forty, "Paddy" on the Cleveland and Waynesburg railroad, went to sleep on the track. A train cut off both legs.

Lord Doneraile and his coachman were bitten Sunday by a tame fox that had become rabid. They have gone to Paris to be treated by Pasteur.

A FIGHT FOR LIFE.

The Sad Fate of the Companion of a Wolf Trapper.

DETROIT, Jan. 25.—An *Evening Journal* special from Manistique, says: Joseph Armstrong and Frank Holmes, of Pentwater, had been hunting and trapping in Delta county for several weeks. On Saturday, while setting their traps, Holmes cut his leg badly and his companion went for help. Within an hour he returned to find only a few bloody bones and scraps of clothing, the bloody axe and a revolver. Round about were the carcasses of five wolves, which Holmes had killed in his fight for life.

Cattle Quarantine.

COLUMBUS, Jan. 25.—Governor Forsker has issued a proclamation to quarantine against shipping cattle from Illinois.

The January Freshet.

CANAJOHARIE, N. Y., Jan. 25.—The January freshet in the Mohawk Valley has done much damage. At Frankfort alone fully $10,000 damage has been done. Mr. Decker, of Newville, in the Castle Creek Valley, was overtaken by the flood and barely escaped with his life. His horse was lost.

A Deluge Threatened.

CHICAGO, Jan. 25.—A Wabash, Ind., special says: "Last night the ice began moving in the upper portion of the Wabash river, and owing to heavy rains the flood caused great damage in Wells county. It is feared that several dwellings were swept into the flood at remote points and advice is anxiously awaited.

The Weather.

WASHINGTON, Jan. 25.—Following are the weather indications:

Indiana, cold, fair weather.

COLLEGE HILL.

To the Editor of THE SENTINEL.

COLLEGE HILL, Jan. 26, 1887.

One story is good till another is told.

Mercury has quit monkeying with zero since the weather subsided.

Little minds are tamed and subdued by misfortune, but great ones rise above them all.

Miss Retta Fry, who has been quite low with fever for some time, we are happy to say, is convalescing slowly, and will be about again in a few days.

Mr. H. Crosier, near Maples, lost a valuable mare recently, with dropsy of the heart. Dr. Langtry, of Fort Wayne, was called, but to no avail.

The school at No. 4 is progressing nicely under the supervision of Miss Julia Golden.

The Star literary society of Maples, has been reorganized and will resume work immediately. All are cordially invited to attend and help in the exercises.

The teachers of Jefferson township will hold their third institute at Maples, Jan. 29. Come and participate in the exercises and enjoy a good time.

We spend our years as a tale that is told.

The schools in this vicinity are prospering, and if we mistake not, Madison, Eel and Jefferson townships possesses an excellent corps of well informed pedagogues. Is this not a good sign that the world is gaining all the time? "Climb higher" is our motto.

Our days are swifter than the fastest bird. Another of these years with its toils and cares has passed away and we have entered upon a new year. We are familiar with events of the past year, but who can forecast the events to be developed in the year to come? What awaits us in the coming year we cannot tell. But if we properly improve the present, we need not dread the future. If we do so, whatever events the coming year may occur in our history, we may rest assured that all things shall work together for our good.

The protracted meetings at Maples, has been going on for some time and it is to be hoped it will leave lasting impressions on the minds of the people. Morality will not save. Proposing and not doing are two different things. So long as Satan can prevent you from carrying out your purposes, he does not care how many good resolutions you form.

ANON.

The five-months-old child of Mr. Wright, living at 41 Gay street, died this morning.

FOR $15,000.

John Bates Asks That Amount from the Grand Rapids Railroad Company.

John Bates, through his attorneys, Colerick & Oppenheim, this morning filed suit to recover $15,000 from the Grand Rapids and Indiana railway for the loss of an arm and leg in March, 1886. Bates was a brakeman on the Richmond division, and in the act of coupling two cars on the 22d day of that month, south of here, he alleges that he was tripped up by the irregular track and fell under the wheels, his right leg and arm being so horribly mutilated as to necessitate amputation. The increase of this class of suits is attracting wide attention and it is probable the railroads will soon adopt some protective measures against these fatalities.

HELLER'S CORNERS.

HELLER'S CORNERS, Ind., Jan. 23.

Editor Fort Wayne SENTINEL.

Items of interest are some what scarce we, therefore, give what little news that we have been able to glean from observation and inquisitiveness.

H. Dice's farm has a beautiful lake on the west side of the forty.

Health is good.

Singing school at Anderson's school house every Friday night and Sunday afternoon—Hoagland, teacher.

We had a beautiful shower this afternoon lasting about twenty minutes. The horses that attended the singing got the full benefit of the storm.

Mr. Hoagland is giving Miss Eva music lessons every Sunday Eve.

J. M. Whicker, will teach a singing school at the Center, when the school closes at Anderson's.

Literary at the Center every Tuesday night.

E. W. Eby returned on Monday last from Kendallville, where he has been visiting friends and relatives.

Grand ball at F. Bobay's, January 29. All are invited.

C. Frost, a gentleman from Ohio, is about to purchase F. Mitchell's farm. He will be a welcome neighbor, as he understands a violin.

Wesley Chapel is quite a dull place just now, nothing going on there at all now.

Mrs. Campbell still keeps a fine stock of choice cigars and mixed candies of all kinds.

High waters everywhere. Old Eel river is booming. The Hathaway ditch is overflowing and the prairies are all under water.

The young men around here are all engaged in some kind of business. Some the tailor trade, some the well business, some the weaver trade and some work for a shilling.

The well business is a paying business as we know a young man that has been following it for about two years and we find now that he has made enough to buy a large gold band. C. P. had better learn the trade, we think he would make his fortune. I will come again.

PEEK'S BAD BOY.

HOOSIER NEWS.

Items of News From all Parts of the State in a Condensed Form.

J. Becker is violently insane at Seymour.

H. Dick was badly hurt near Goshen, by a falling limb.

Losses at the Kokomo fire $50,000—liberally insured.

Samuel Dill, near Seymour, seriously ill from the bite of a dog.

N. Hanna, Frankfort, and Emma Baer, Noblesville, married.

J. Shelmer found hanging to a tree near Evansville. Missing a week.

Wabash is organizing a natural gas company and will bore for gas in the river valley.

Laporte toboggan slide is 1,450 feet long, two chutes, with ice rink attached.

Turkish Prunes 6c. per pound.
French Prunes 10c. per pound.
Layer Figs 16c. per pound.
Dates 10c. per pound.
Prunelle 15c. per pound.
tf YANKEE GROCERY.

Ladies' and children's cloaks at half price at MERGENTHEIM'S BAZAAR, N. W. corner Calhoun and Main streets.

The delinquent tax list of Allen county is printed in the WEEKLY SENTINEL. Persons desiring copies of the same can procure them at the counting room.

A QUESTION ABOUT *Brown's Iron Bitters* ANSWERED.

The question has probably been asked thousands of times "Who are Brown's Iron Bitters recommended by? Well, it doesn't, that is, we do not say that we can cure any disease for which a reputable physician could prescribe but Physicians recommend Iron as the best remedy in general use known to the profession, and legions of any leading chemical firm will cheerfully inform you that there are more preparations of Iron than of any other substance used in medicine. This shows conclusively that Iron is acknowledged to be the most important factor in successful medical practice. It is, however, a remarkable fact that prior to the discovery of BROWN'S IRON BITTERS no perfectly satisfactory iron combination had ever been found. **BROWN'S IRON BITTERS** does not injure the teeth, cause headache, or produce constipation—all other iron medicines do. **BROWN'S IRON BITTERS** cures Indigestion, Biliousness, Weakness, Dyspepsia, Malaria, Chills and Fevers, Tired Feeling, General Debility, Pain in the Side, Back or Limbs, Heartburn and Neuralgia—for all these ailments Iron is prescribed daily. **BROWN'S IRON BITTERS**, however, does not cure rheumatism. Like all other thorough medicines, it acts slowly. When taken by one the first symptom of benefit is central energy. The appetite then becomes firmer, the digestion improves, the bowels are active, the nerves (the effect is usually more rapid and marked). The pulse begins at once to freshen; the skin clears up; healthy color comes to the cheeks; circulation improves; functional derangements begin to become regular, and if a nursing mother, abundant nourishment is supplied for the child. Remember Brown's Iron Bitters is the ONLY iron medicine that is not injurious. *Physicians and Druggists recommend it.* The genuine has Trade Mark and crossed red lines on wrapper. TAKE NO OTHER.

NEW ADVERTISEMENTS.

BENSON'S (CAPCINE) **POROUS PLASTER**

Highest Awards of Medals in Europe and America.

The newest, quickest, safest and most powerful remedy known for Rheumatism, Sciatica, Neuralgia, Lumbago, Backache, Weak Backs, Colds in the chest and all aches and pains. Endorsed by 6,000 physicians and druggists of the highest repute. Benson's Plasters promptly relieve and cure where other plasters and greasy salves, liniments and lotions, are absolutely useless. Beware of imitations under similar sounding names, such as "Capcicum," "Capsolin," "Capsicine," as they are utterly worthless and intended to deceive. Ask for Benson's and take no others. All druggists. SEABURY & JOHNSON, Proprietors, New York.

CURE FOR THE DEAF.

Peckle's Patent Improved Cushioned Ear Drums **PERFECTLY RESTORE THE HEARING**, and perform the work of the natural Drum. Always in position, but invisible to others and comfortable to wear. All conversation and even whispers, heard distinctly. We refer to those using them. Send for illustrated book with testimonials free. Address F. H. SICKS, 853 Broadway, N. Y. Mention this paper.

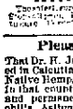

PARKER'S HAIR BALSAM

the popular favorite for dressing the hair, restoring color when gray, and preventing baldness. It does not the scalp, stops the hair falling, and is sure to please. 50c. and $1.00 at Druggists.

HINDERCORNS.

Stoneless, painless and kindness for Corns, Bunions, etc. Stops pain instantly. Ask for Hindercorns, the only sure cure for Corns. 15c. at Druggists.

Please Don't Forget It

That Dr. H. James Cannabis Indica is prepared from Cannabis Indica, from the purest and best Native Hemp, and is the only remedy, either in that country or this, that will positively and permanently cure Consumption, Bronchitis, Asthma, Nasal Catarrh and Nervous Debility, or break up a fresh cold in 24 hours. $2.00 per bottle; three bottles, $5.00. Craddock & Co., Proprietors, 1,032 Race St., Phila.

FARMS on James River, Virginia, in *Harrison Colony*. Illustrated circulars free. J. F. MANCHA, Claremont, Virginia.

DEAFNESS Its causes, and a new and successful CURE at your own home, by one who was deaf twenty-eight years. Treated in vain by most of the noted specialists without benefit. Cured himself in three months, and since then hundreds of others. Full particulars sent on application. T. S. PAGE, No. 41 West 31st St., New York City.

PENNYROYAL PILLS

"CHICHESTER'S ENGLISH."

The Original and Only Genuine. Safe and always reliable. Beware of worthless imitations. Ask for Chichester's English, and take no other, or inclose in stamps for particulars and "Relief for Ladies," in letter by return mail. NAME PAPER. Chichester Chemical Co., 2811 Madison Square, Philadelphia, Pa. Druggists. Trade supplied by Jos. S. Fox & Sons, Philadelphia, Pa.

Marvellous Memory

DISCOVERY.

Wholly unlike Artificial Systems—Cure of Mind Wandering—Any book learned in one reading. Prospectus, with opinions of Mr. Proctor, the Astronomer, Hons. W. W. Astor, Judah P. Benjamin, Drs. Minor, Wood and others, sent post free, by

PROF. LOISETTE, 237 Fifth Avenue, New York.

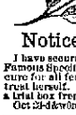

WILSON WASHBOARDS.

These Washboards are made with a Heart-Wood rim. The Strongest boards and best washers in the world. For sale by all dealers. Take no other.

SINGLE and DOUBLE. SAGINAW MF'G CO., Saginaw, Michigan.

TRADE MARK

ORANGE BLOSSOM

REGISTERED.

Notice to the Ladies.

I have secured the agency for Dr. McGill's Famous Specific Orange Blossom. A positive cure for all female diseases. Every lady can treat herself. A circular of explanation and a trial box free.

Oct 21-dw4mo TRIEMS & BROSS.

HARDWOOD FARMING LANDS

In Northern Wisconsin for $5 an acre on long time. The most prosperous and promising field for settlement in the U. S. Full information with good maps free. Address, LAND COMMISSIONER, Wisconsin Central R. R., Milwaukee, Wis.

I CURE FITS!

When I say cure I do not mean merely to stop them for a time and then they come back again. I mean a radical cure. I have made the disease of Fits, Epilepsy or FALLING SICKNESS a life long study. I warrant my remedy to cure the worst cases. Because others have failed is no reason for not now receiving a cure. Send at once for a treatise and a Free Bottle of my infallible remedy. Give Express and Post Office. It cost you nothing for a trial, and I will cure you.

Address Dr. H. G. ROOT, 183 Pearl St., New York.

Nov. 17-d3w-6mo.

The Sentinel

PUBLISHED EVERY EVENING
THE SENTINEL BUILDING.
NO. 107 CALHOUN ST
FORT WAYNE, INDIANA.

DELIVERED BY CARRIERS FOR TEN CENTS A WEEK.

MAIL SUBSCRIPTION FOUR DOLLARS EIGHTY CENTS A YEAR, PAYABLE IN ADVANCE.

THE SENTINEL IS THE ONLY EVENING PAPER IN FORT WAYNE THAT IS A MEMBER OF THE ASSOCIATED PRESS.

THE WEEKLY SENTINEL,
PUBLISHED EVERY WEDNESDAY MORNING.
ONE DOLLAR A YEAR.
CORRESPONDENCE CONTAINING IMPORTANT NEWS SOLICITED.
ADDRESS ALL LETTERS AND ORDERS TO
E. A. K. HACKETT,
FORT WAYNE, IND.

Daily Sentinel

OFFICIAL PAPER COUNTY AND CITY.

TUESDAY, JAN. 25, 1887.

THE following story of Mark Twain is told in the Boston *Record*: "Mark Twain was traveling in a car on the New York and New Haven road a short time ago, with two clerical friends whose company he was particularly fond of. The three heads were bent to a focus while Mark was relating one of his pilgrimage experiences, when a fourth head was unsteadily inserted in the circle, and a boozy though sympathetic face was upturned to listen. The head was gently shoved aside, and the three resumed their pow-wow. Again the ruby-tipped nose was inserted, and again it was shut out. When for a third time the head appeared unabashed, like a jack-in-a-box, Mark lost patience, and bunching up his broad shoulder, he slid the head back along the top of the seat, remarking, gravely: 'My friend, we are settling a delicate doctrinal point touching damnation, and we want you to keep your head out of danger.' As he drawled out the last word, the drunken head fell over the end of the seat back with an emphasis that made its teeth rattle, but the owner soon lifted it and stuck it back in the ring murmuring plaintively: 'Why, deacon, you don't seem to care a —— for my soul!'"

HENRY MARLESON describes some of the jewels which his wife wears on the opera stage. Chief among them is a diamond brooch in the form of a marguerite, surmounted by a diamond crown, with a solitaire pearl in the middle. This was presented to Mme. Marie Roze by Queen Victoria on the occasion of her last visit—in November—to the Queen at Balmoral. Another, the gift of the Queen of Holland, is a handsome brooch of antique design, consisting of sprays of diamonds, with a large center solitaire stone. There is also a brooch in the form of a sunflower, the gift of San Francisco's twenty millionaires. This brooch, which is of great value, consists of eighty-six stones, a large solitaire stone forming the center. A bracelet, composed of thirteen solitaire stones, was given to Mme. Roze by Mrs. Mackay; a gold bracelet, with a design of pearls and diamonds, representing "forget-me-not," was given to her by the Grand Masons' Lodge (No. 1); a bracelet and brooch, designed and made in Dublin, the bracelet bearing the word "Cummig," which signifies "Welcome"; a bracelet of seven stones—four diamonds, two sapphires, and one ruby—given by the Queen on a previous visit, and bearing the inscription, "Victoria Regina to Marie Roze."

TOUCHING the mystery surrounding the fate of the Benders, a St. Louis paper prints this: "Paul Betts says that late in the seventies he was called to see an acquaintance who was dying in a Kansas City hotel. The man was old to tell him about the fate of the Benders, the family that murdered so many travelers. He exacted a pledge that Mr. Betts would not reveal the story while his informant's wife lived. He said the Benders were lynched by a vigilance committee. They were all hanged except Kate Bender, who fought so hard they could not get the rope around her neck, and so she was shot. The following year the story was confirmed by a Kansas farmer, living near the Benders'. The farmer said: 'Did it never occur to you that it was very strange that so many murderers as there were in the Bender family, and such stupid people as they were, could escape from the keenest detectives in the world, who will follow their game into the furthest parts of the world and capture them? How do folks think that such a gang could get away in a country where every man, woman, and child knows everybody else and everybody's horses and wagons? No, sir; if any one wants what there is left of the Benders they will have to go over into the Indian Territory. They stretched hemp there, all but Kate. I tell you, man, she was a bad one. She screamed and bit and cursed and kicked so that no one could put the rope around her neck. So some one cracked her skull for her with a stick, and another one put a bullet or two through her brain.' Mr. Betts has not felt free to tell the story until the present time."

Pleasant Township Institute.

DISTRICT No. 2, Jan. 8.—Institute convened prompt at 10:30 a. m. and was called to order by Mr. Dalman, trustee. Teachers all present except Messrs. Chapman and Swank. On motion Miss Goshorn was elected secretary.

The first subject on the program was "Opening Exercise," by J. V. Minehart. Mr. Minehart requested opening the institute as he does his school. The request was granted and he proceeded accordingly. He thinks a short devotional exercise the most appropriate way of opening school.

Miss Goshorn spoke next on the subject of "Physiology." She prefers by outline and puts a great amount of stress upon the practical part relating to ventilation, exercise and the like.

The subject of "Music" was discussed by Miss Clara D. Webster. She has music in her opening and closing exercises, and she finds it such an important factor that she cannot dispense with it. She thinks the music should be sprightly, religious songs.

Mr. Dolan gave a talk on "Infinitives and Participles." He spoke with vim, and stated that Harvey is poor authority on those subjects.

Institute adjourned for dinner. After dinner work was resumed. Mr. Chinewith read a selection from the first reader and commented thereon. He believes in teaching children to read well in the first reader before promoting them to the second. His remarks were to the point.

Following the above was an advanced class in reading conducted by Miss Sadie Weaver. She gave her class a short sketch of Longfellow and a drill in breathing and calisthenics, after which each member read a select paragraph from the poem "Evangeline," with mechanical exactness.

Mr. Greer, of Wayne township, favored the institute with a talk on grammar. He confined himself to primary grammar—sentence making. He has indeed a good way to present the subject. Come again.

The subject of "Corporal Punishment" was discussed by both members of the institute and patrons. It was generally conceded that corporal punishment could almost, if not altogether, be dispensed with.

Mr. Minehart spoke on the effects of holidays. He thinks it better to waste than to teach on legal holidays, because it teaches the pupils to remember the founding of our government, to respect our ancestors and to honor Christ. Last were the queries. They were discussed to much profit.

Institute adjourned to meet at No. 3, February 12.

The schools in the township for the most part are doing earnest work.

WM. DALMAN,
Trustee-Secretary.

Concert.

ARCOLA, Jan. 22, '87.

There will be a concert held at Arcola, Saturday evening, Jan. 29, 1887. The following is the program:

Song—"List to Our Greeting"—Straub.

Song—"Oh Come and Drink of the Water of Life,"—Bunse.

Chant—"Thy Will be Done."—Dethroyte.

Song—"Come Where the Lilies Bloom."—Thompson.

Quartet—"Peace of Mind."—Straub.

Song—"The Old Setter by the Door."

Solo—"The Little Cabin Am Empty Now."

Male Chorus—"The Buzzing Bumble Bees."

Solo—By Miss Anna Parnin.

Solo—By Miss Etta Beaber.

Solo—By Mrs. John Crosjean.

Organists—Misses Etta Beaber and Nellie Quicksell.

H. J. UTATT, Director.

The Richling-Mallow Wedding.

To the Editor of THE SENTINEL:

POE, ALLEN COUNTY, IND., Jan. 20.

Married at the residence of George Mallow, in Pleasant township, Jan. 16, 1887, Henry P. Richling and Rebbeca A. Mallow, in the presence of the near relatives of the contracting parties. The bridegroom is a son of John Richling, of Pleasant township, a prominent citizen, who has been justice of the peace four terms. The bride is the handsome and accomplished daughter of Mr. George Mallow. After the ceremony was over and congratulations, many fine and useful presents were presented. Next, all were invited to the dining room where splendid dinner was served in a right royal style. The happy couple have the well wishes of many friends.

AN EYE WITNESS.

Judgment for $600 has been rendered against Evansville for cutting the wires of the Cleveland Telephone and Telegraph company, in allowance with order of council.

Captain Mitchell, of the bark Antoine Sala, New York and Havana trade, came home in May, entirely helpless with rheumatism. He went to the mountains, but receiving no benefit, at his wife's request began to take Hood's Sarsaparilla. He immediately began to improve; in two months his rheumatism was all gone, and he sailed in command of his vessel a well man. Hoods Sarsaparilla will help you. Sold by all druggists.

A Pleasant Surprise.

The friends and members of the M. E. church, at Maysville, Indiana, called at the parsonage Monday evening, January 17, and most gracefully acquitted themselves by filling the table full of the good things of this earth. It was said to be a pound party, but some mammoth pounds were presented, showing that a "pint does not make a pound the world around." Some valuable articles were presented which is only a perpetuation of the former record of the liberality of this people. The evening was very pleasantly spent in singing and social converse, some remaining until a late hour. The house was filled to its utmost capacity.

SCENES IN SANTA FE.

Arrived at Santa Fe, for the first time we seemed to have turned our back upon the somewhat crude and material civilization of the west, to have gotten out of the new into the old, out of the present into the past. Although the oldest city in America, it does not possess a frame house, a steam engine, or any new fangled contrivance. The streets are very picturesque, for the most part without sidewalks, the little squat "doby" houses turning their blank mud walls outward, with only a little square opening up high, like a sort of an eye taking a peep at life and things. The houses are for the most part built about open courts into which the doors open. Some of the poorer sort have no such opening, but are entered from the top by a ladder. There are quaint old — very old — Spanish Catholic churches, built of large blocks of adobe, roughly plastered with mud. On Sunday the streets were filled with gaily-dressed women, the richer sort with the lace mantilla, and the poorer with bright shawls over their heads; the native men, with broad, flapping sombreros and capas gracefully flung over one shoulder; the Indians in their fantastic toggery, and everywhere a foreign language sounded in our ears. We have most interesting acquaintances and some warm friendships among dogs, but we had to come to Santa Fe to meet with the charming little burro. This delightful little creature is quite a philosopher among animals. On meeting you he eyes you over thoughtfully, seems to weigh your character; if you are found wanting he ceases to notice you with Indian stoicism or dismisses you with an impatient toss of his head. If, however, you meet his approval he sometimes tips you a merry wink, gives you a meaning look, and says unutterable things with his ears. Doubtless he could speak if he would, but being a philosopher and something given to despising the human animal, he has devined the secret of the proverb that: "Speech is silvern, but silence is golden." He will stand with pathetic or contemptuous patience to be laden, so deeply over-laden that between burden and burden only his expressive eyes and ears and the thin wisp of a tail are apparent at either end. We are told that when he understands that his way lies toward the mesas, among green pastures, he ambles on with fair speed, but arrived there not all the king's horses nor all the king's men can make him return to the city. He rolls and kicks and laughs to scorn his driver, who usually bows to necessity and leaves the creatures to wander at his own sweet will until, satisfied with mere material pleasures, he again returns to the haunts of men to study mind and morals. It is a noticeable fact and may seem to justify his rebellion that he is usually fed whilst in town upon waste paper.—*Santa Fe Letter.*

A WORD spoken in season, at the right moment, is the master of ages.

It has required about half a century to bring Pond's Extract up to its present perfection. Tested and proved by time and use, it is recognized as a standard preparation of the highest character. Those who try it for any kind of Pain, Inflammation, or Hemorrhage will be pleased and surprised at its efficacy. *Be sure to get the genuine.*

H. Hung, Goshen, filled with budge fell in the snow, nearly froze to death, and is in a critical condition.

When Baby was sick, we gave her Castoria,
When she was a Child, she cried for Castoria.
When she became Miss, she clung to Castoria,
When she had Children, she gave them Castoria.

NERVE-LIFE AND VIGOR restored in men and women by using Gilmore's Aromatic Wine.

WHEN DOCTORS cannot help you then take Gilmore's Magnetic Elixir for your throat and lungs.

MIDDLE-AGED MEN who lack vigor and vitality can be cured by Gilmore's Aromatic Wine.

JAMES SULLIVAN of Salem, Oregon says he was cured of the Asthma by Gilmore's Magnetic Elixir.

THE WIFE, MOTHER AND MAID who suffer from Female weakness, will find Gilmore's Aromatic Wine a positive cure.

For sale by Dreier & Bro's, and G. H. Gumpper.

A CARD.

Youth who are suffering from the errors and indiscretions of youth, nervous weakness, early decay, lost manhood, etc., I will send a recipe that will cure you, FREE OF CHARGE. This great remedy was discovered by a missionary in South America. Send a self-addressed envelope to the Rev. JOSEPH T. INMAN, *Station D, New York City.*

ROYAL BAKING POWDER

Absolutely Pure.

This powder never varies. A marvel of purity, strength, and wholesomeness. More economical than the ordinary kinds, and can not be sold in competition with the multitude of low test, short weight, alum or phosphate powders. Sold only in cans. ROYAL BAKING POWDER CO., 106 Wall-st., N. Y. jan24

AMUSEMENT.

MASONIC TEMPLE.

J. H. SIMONSON.....Manager
F. E. STOUDER.....Treasurer

THURSDAY, JAN. 27.

Only One Visit this Season!

Absolutely unapproached in its dramatic strength and positively unrivaled in its scenic display.

CHARLES L. ANDREWS'

Michael Strogoff!

And Minnie Cardiol company, with the Eminent Heroic Actor.

MR. F. C. BANGS!

ROCORD: Paris, nearly 2 years; London, over 1 year; New York, 200 nights; United States, 4 Seasons.

Company of Recognized Artists.
Scenery New and Superb.
Costumes Rich and Gorgeous.
Beautiful Minnie Ballets.

2 Cars Paraphernalia—44 People

Sale of seats commences Tuesday. Prices 25, 50 and 75 cents.

Maverick National Bank,
BOSTON, MASS.

CAPITAL - - - - $400,000
SURPLUS - - - - 400,000

Accounts of banks, bankers and corporations solicited.

Our facilities for collections are excellent and we re-discount for banks when balances warrant it.

Boston is a Reserve city, and balances with us from banks (not located in other reserve cities) count as a reserve.

We draw our own exchange on London and the continent, and make cable transfers and place money by telegraph throughout the United States and Canada.

Government bonds bought and sold, and exchanges in Washington made for banks without extra charge.

We have a market for prime first-class investment securities, and invite proposals from states, counties and cities when issuing bonds.

We do a general banking business, and invite correspondence.

ASA P. POTTER, Pres't,
JOS. W. WORK, Cashier.

now2w&c-6m

THE HAMMOND TYPE WRITER!

Parties who contemplate purchasing a new type writer should examine the

HAMMOND TYPE WRITER

before deciding upon a machine. "It has many points of superiority over all others, and is inferior in no point," is the testimony of persons who have used all of the different type writers in the market. May be examined and circulars obtained at

No. 64 East Jefferson St.

Circulars also at 22 Calhoun St., of

T. J. NOLTON & CO. 27-2m.

CONSUMPTION

I have a positive remedy for the above disease; by its use thousands of cases of the worst kind and of long standing have been cured. Indeed, so strong is my faith in its efficacy that I will send TWO BOTTLES FREE, together with a VALUABLE TREATISE on this disease, to any sufferer. Give Express and P. O. address. DR. T. A. SLOCUM, 181 Pearl St., N. Y.

Nov. 17-d4w-6mo

JOS. H. BRIMMER

The Only Practical

SIGN PAINTER

IN THE CITY.

Is making a specialty of *REPAINTING HOUSES* In the highest style of the art.

No 7 Harrison Street.

April 15 1y.

GRATEFUL—COMFORTING.

EPPS'S COCOA

BREAKFAST.

"By a thorough knowledge of the natural laws which govern the operations of digestion and nutrition, and by a careful application of the fine properties of well selected Cocoa, Mr. Epps has provided our breakfast tables with a delicately flavored beverage which may save us many heavy doctors' bills. It is by the judicious use of such articles of diet that a constitution may be gradually built up until strong enough to resist every tendency to disease. Hundreds of subtle maladies are floating around us ready to attack wherever there is a weak point. We may escape many a fatal shaft by keeping ourselves well fortified with pure blood and a properly nourished frame." —Civil Service Gazette.

Made simply with boiling water or milk. Sold only in half pound tins by grocers, in labeled tins: JAMES EPPS & CO., Homœopathic Chemists, London, England.

Feb 25-lmnely

MADDEN & COX

—PRACTICAL—

Sanitary Plumbers.

STEAM & GASS FITTERS.

—DEALERS IN—

Sanitary Appliances, Water Closets, Bath Tubs, Wash Stands, Hydrants, Pumps, Sinks, Cesspools,

Aartistic Gas Fixtures,
73 Calhoun Street,
Fort Wayne, - - - - Ind.

aug 21-6m.

DR. JAMES M. DINNEN,

PHYSICIAN AND SURGEON.

Office, 73 Calhoun street.
Residence, 69 West Wayne street

FREE OF COST

Call at our store and get Free sample Bottle of Kemp's Balsam for the Throat and Lungs, the most successful Cough and Lung Remedy ever sold. YOU WILL see the excellent effect after taking the first dose. Large size 50 cts. and $1.

Respectfully,
march12-1y DREIS Bro.

GEO. H. LOESCH, Druggist,

Wholesale and Retail Agent,
Corner Barr and Wayne Streets.

Oct. 18-eod-4mo.

Arrival and Departure of Trains.

NEW YORK, CHICAGO & ST. LOUIS R. R.

GOING EAST.		GOING WEST.
Ar. 2 30 pm	Express	Ar. 1 50 pm
Lv. 6 30 am	Accommodation	Lv. 6 45 pm

PITTSBURG, FT. WAYNE & CHICAGO R. R.

GOING WEST.		GOING EAST.
12 45 pm—Ar.	Mail and Ex.	Lv.—8 00 pm
3 05 am* "	Limited Ex	" 9 20 pm*
8 05 p. m. "	Fast Through Ex.	" 1 45 am*
1 20 am* "	Mail and Ex.	"
4 00 pm "	Plymouth Ac.	"
5 20 am "	Local Freight	" 1 00 am
	Chicago Ac.	" 11 00 am

*Daily. All trains daily except Sunday.

WABASH, ST. LOUIS & PACIFIC R. R.

GOING WEST.		GOING EAST.
5 10 am—Lv.	Limited Ex*	Ar.—7 50 pm
1 45 pm "	*Through Ex.	" 1 35 pm
8 17 pm "	*Fast mail	" 5 50 am
3 35 am "	Andrews Accom.	"
	Freight	" 4 20 am
	Ann'n Passenger	"

*Daily. *Except Sunday.
Limited Express, free chair cars. Through Mail, Palace sleeping cars between New York and St. Louis.

INDIANAPOLIS TIME CARD.

LV. FT. WAYNE.	AR. INDIA.
5 10 pm	10 45 pm
1 35 pm	6 15 pm
8 17 pm	1 45 am

RETURNING.

Leave Indianapolis at 7:15 am; arrive at Fort Wayne at 1:15 pm.

Leave Indianapolis at 2:15 pm; arrive at Fort Wayne at 7:55 pm.

Leave Indianapolis at 7:00 pm; arrive at Fort Wayne at 6:38 am.

GRAND RAPIDS & INDIANA R. R.

GOING NORTH.		GOING SOUTH.
8 00 am—Lv.	Mail and Ex.	Lv.—1 00 pm
3 05 am "	Through Ex.	" 5 50 am
2 10 pm "	Express	" 11 45 pm

Accommodation train arrives from the south 6:05 p. m.

Trains daily except Sunday.

LAKE SHORE & MICHIGAN SOUTHERN

[Fort Wayne Division.]

FROM NORTH.		GOING NORTH.
10 15 am—Ar.	Cincinnati Ex.	Lv. 5 50 am
	Detroit Ex.	" 4 40 pm
3 40 pm "	Detroit Express.	" 12 30 am
5 20 pm "	Way Freight	" 6 40 am

Trains daily except Sunday.

FT. WAYNE, CINCINNATI & LOUISVILLE.

FROM SOUTH.		GOING SOUTH.
9 10 pm—Ar.	Ind. & Cin. Ex.	Lv. 5 50 am
4 10 pm "	Cin. & L. Mail.	" 10 50 am
5 30 pm "	Freight	" 5 30 am
6 00 pm "	Freight	" 8

Trains daily except Sunday.

A. HATTERSLEY & SON

PLUMBERS

Steam and Gas Fitters.

—DEALERS IN—

GAS FIXTURES

Main Street, East of Clinton
Fort Wayne, Ind.

Brass Work Iron and Lead Pipe

Lift and Force Pumps,

Sheet Lead, Bath Tubs, Wash Bowls, Rubber Hose, etc.

Gas gas fixtures repaired, painted and put up equal to new.

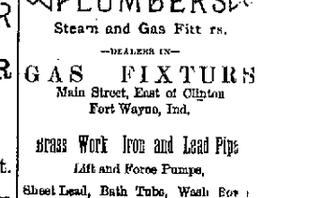

FRANKS & WELLMAN

Undertakers and Embalmers,

Corner Main and Clinton Streets

We warrant our prices less than anyone else in the City. may31-1y

POND'S EXTRACT
VEGETABLE
PAIN DESTROYER

Hemorrhages. Bleeding from the Lungs, Stomach, Nose, or from any cause is speedily controlled and stopped.

Sores, Ulcers, Wounds, Sprains and Bruises. It is cooling, cleansing and Healing.

Catarrh. It is most efficacious for this disease. Cold in the Head, &c. Our "Catarrh Cure," is specially prepared to meet serious cases. Our Nasal Syringe is simple and inexpensive.

Rheumatism, Neuralgia. No other preparation has cured more cases of these distressing complaints than the Extract. Our Plaster is invaluable in these diseases, Lumbago, Pains in Back or Side, &c.

Diphtheria & Sore Throat. Use the Extract promptly. Delay is dangerous.

Piles. Blind, Bleeding or Itching. It is the greatest known remedy; rapidly curing when other medicines have failed. Our Ointment is of great service where the removal of clothing is inconvenient.

For Broken Breast and Sore Nipples. Mothers who have once used The Extract will never be without it. Our Ointment is the best emollient that can be applied.

Female Complaints. In the majority of female diseases the Extract can be used, as is well known, with the greatest benefit. Full directions accompany each bottle.

CAUTION.

Pond's Extract Has been imitated. The genuine has the words "Pond's Extract" blown in the glass, and our picture trade-mark on surrounding buff wrapper. None other is genuine. Always insist on having Pond's Extract. Take no other preparation. *It is never sold in bulk, or by measure.*

Sold everywhere, Prices, 50c, $1, $1.75.
Prepared only by POND'S EXTRACT CO.,
NEW YORK AND LONDON.

GOLD MEDAL, PARIS, 1878.
BAKER'S
Breakfast Cocoa.

Warranted *absolutely pure Cocoa, from* which the excess of Oil has been removed. It has *three times the strength* of Cocoa mixed with Starch, Arrowroot or Sugar, and is therefore far more economical, *costing less than one cent a cup.* It is delicious, nourishing, strengthening, easily digested, and admirably adapted for invalids as well as for persons in health.

Sold by Grocers everywhere.

W. BAKER & CO., Dorchester, Mass.

A DISTINGUISHED PHYSICIAN'S DISTINGUISHED PRESCRIPTION
DR. A. C. HOXSIE'S
CERTAIN CROUP CURE
A SURE ... INFLUENZA ... CROUP ... COUGHS ... CENTS

CATARRH ELY'S CREAM BALM
Cleanses the head. Allays inflammation. Heals the Sores. Restores the senses of taste smell, hearing. A quick relief.

HAY-FEVER A Positive Cure.

A particle is applied into each nostril and is agreeable. Price 50 cents at druggists; by mail, registered, 60 cents. Circulars free. Ely Bros., Druggists, Owego N. Y.

MEAT DOWN!

Boiling Meat	5c per lb
Roasts	6 to 8c per lb
Stakes	10c per lb
Sausage	8c per lb
Hams	12½ per lb

Lamb, Veil and Bacon, etc., at bottom prices at

HALLER'S MEAT MARKET.
56 South Calhoun street. jon20 tf

WHITE
Bronze Monuments
Are Beautiful,
And do not decay like stone. Investigate before purchasing.
LONGACRE & CO.,
No. 46 Harrison Street,
Fort Wayne, - - Ind.
Jan. 19d&wly.

NEW ADVERTISEMENTS.

TO ADVERTISERS!

For a check for $20 we will print a ten-line advertisement in one Million issues of leading American Newspapers. This is at the rate of one-fifth of a cent a line, for 1,000 Circulation! The advertisement will be placed before One Million different newspaper purchasers:—or Five Million Readers. Ten lines will accommodate about 75 words. Address with copy of Adv. and check, or send 30 cents for Book of 176 pages. GEO. P. ROWELL & CO., 10 Spruce St., New York.

J. C. PELTIER,
UNDERTAKER AND EMBALMER,
17 W. Wayne St.
Telephone No. 174.
May 22 1y.

DR. T. J. DILLS
Has his office at his residence
NO. 108 EAST BERRY STREET,
Where he will give exclusive attention to all
DISEASES OF THE EYE AND EAR.
Office hours 9 a. m. to 8 p. m.

Daily Sentinel

TUESDAY, JAN. 25, 1887.

AN ANECDOTE OF LINCOLN.

In 1836 Lincoln was again a candidate for the legislature, and in this canvass he greatly distinguished himself. On one occasion there was to be a public discussion among the opposite candidates, held at the court-house at Springfield, and Lincoln, among others, was advertised to speak. This was his first appearance "on the stump" at the county seat. There lived at this time in the most pretentious house in the town a prominent citizen with the name of George Forquer. He had been long in public life, had been a leading Whig, the party to which Lincoln belonged, but had lately gone over to the Democrats, and received from the Democratic administration an appointment to the lucrative post of register of the land office at Springfield. Upon his handsome new house he had lately placed a lightning-rod, the first one ever put in Sangamon County. As Lincoln was riding into town with his friends they passed the fine house of Forquer, and observed the novelty of the lightning rod, discussing the manner in which it protected the house from being struck by lightning.

There were seven Whig and seven Democratic candidates for the lower branch of the legislature, and, after several had spoken, it fell to Lincoln to close the discussion. He did it with great ability. Forquer, though not a candidate, then asked to be heard for the Democrats in reply to Lincoln. He was a good speaker and well known throughout the county. His special task that day was to attack and ridicule the young man from Salem. Turning to Lincoln, who stood within a few feet of him, he said, "This young man must be taken down, and I am truly sorry that the task devolves upon me." He then proceeded in a very overbearing way and with an assumption of great superiority to attack Lincoln and his speech.

Lincoln, however, stood calm, but his flashing eye and pale cheek indicated his indignation. As soon as Forquer had closed, he took the stand and first answered his opponent's arguments fully and triumphantly. So impressive were his words and manner that a hearer believes he can remember to this day, and repeat some of the expressions. Among other things he said: "The gentleman commenced his speech by saying that this young man, alluding to me, must be taken town. I am not so young in years as I am in the tricks and trades of a politician, but," said he, pointing to Forquer, "live long or die young, I would rather die now, than, like the gentleman, change my politics, and with the change receive an office worth $3,000 a year, and then," continued he, "then feel obliged to erect a lightning-rod over my house to protect a guilty conscience from an offended God."

It is difficult to-day to appreciate the effect on the old settlers of this figure. This lightning-rod was the first which most of those present had ever seen. They had slept all their lives in their cabins in conscious security. Here was a man who seemed to these simple-minded people to be afraid to sleep in his own house, without special and extraordinary protection from Almighty God. These old settlers thought that nothing but the consciousness of guilt, the sting of a guilty conscience, could account for such timidity. Forquer and his lightning-rod were talked over in every settlement from Sangamon to the Illinois and the Wabash. Whenever he arose to speak thereafter, they said: "There is the man who dare not sleep in his own house without a lightning-rod to keep off the vengeance of the Almighty."—*From Arnold's New "Life of Abraham Lincoln."*

PHOTOGRAPHING PARTS OF BODIES.

The craze for photographing sections of the human form divine has not yet reached New York, but it's bound to come. I have been looking over an English collection.

There were hands—some of them stuck through holes in a dark screen and clasped and raised; others were taken singly, holding a flower; others, again, exhibited the palm in such a way that a fortune teller could "read the lines."

There were bare feet. If any one ever saw a bare foot that was pretty on anything but a baby, then they have seen Lizzy Weathersby's (Mrs. Nat Goodwin). She has a beautiful foot without a blemish, and might be justified in having hers photographed. But the English feet that had been subjected to this process that I saw were something wicked. One, belonging to Lady Gladys Lonsdale, was handsome but it was as big as the foot of a bill at Christmas. Then the backs that are taken—just simple, plain backs, with moles ph imp. or without; and sections of shoulders and napes of necks, scruffs of necks—scrags of necks, the mutton sellers call 'm—or an ear, just one detached ear, for that ear is stuck through a slit in a sheet of velvet.—*New York Mirror.*

The Combination of Ingredients used in making Brown's Bronchial Troches is such as to give the best possible effect with safety. They are the best remedy in use for Coughs, Colds and Throat Diseases.

HIPPOPHAGY.

Horseflesh, according to an English writer on the [illegible] been used for food [illegible] though not [illegible] many and [illegible] navian [illegible] horseflesh. [illegible] forbade [illegible] 1789 and 1784. The [illegible] year [illegible] in the [illegible] explanatory phrase: "To prevent the disease which the use of such meat cannot but produce." During the revolution all Paris lived for half a year on its slaughtered horses. Official permission to eat horseflesh was granted in 1803, but the order was almost immediately withdrawn. The police seized immense quantities of the meat in the most thickly settled parts of the city, in 1811, and the report of the seizure wound up by saying: "The consumption of horseflesh in Paris is considerable and of ancient date, and it may be viewed as having become a necessity." Attempts have been made to introduce the fashion in England, but they never got beyond a famous banquet at the Lanham Hotel, in London, in 1868. Horses may be received in American taverns, for all any guest not a friend of the cook may know to the contrary. The flesh of the solid-hoofed quadrupeds has been, and probably still is, fairly and openly sold in Boston as food for dogs.—*Boston Transcript.*

WAR AVERTED.

The morning was cold and Mrs. Jarphly remarked: "It'll be warmer when the sun gets 'round."

"Why, mah, ain't the sun always round?" asked Johnnie.

"Not when there are any errands to be run," complacently replied his mother as she audibly wondered if the child would grow up as big a fool as his father, which caused Mr. Jarphly to remark that the Schemmerhorn family had heaps of brains but wasn't allowed the use of them, and just then a neighbor called to borrow a tea-cup full of sugar, and war was thus happily averted.—*Pittsburgh Chronicle Telegraph.*

See that happy boy dance and "jump for joy." The happy child's mother uses Salvation Oil.

A bite from a rattlesnake is often not more dangerous than a severe cough or cold. Dr. Bull's Cough Syrup well deserves its reputation.

Mrs. Elizabeth Meese, died near Goshen, aged 82.

If the Sufferers from Consumption,

Scrofula and general debility, will try Scott's Emulsion of Pure Cod Liver Oil, with Hypophosphites, they will find immediate relief and a permanent benefit. Dr. H. V. Mott, Brentwood, Cal., writes: "I have used Scott's Emulsion with great advantage in cases of phthisis, scrofula and wasting diseases generally. It is very palatable.

They are looking for you everywhere. Drafts of air in unexpected places, going from hot rooms to cool ones, carelessness in changing clothing.—In short anything which ends in a "common cold in the head." Unless arrested this kind of cold becomes seated in the mucous membrane of the head. Then it is Catarrh. In any and all its stages this disease always yields to Ely's Cream Balm. Safe, agreeable, certain. Price 50 cts.

ADVICE TO MOTHERS.—Mrs. Winslow's Soothing Syrup should always be used when children are cutting teeth. It relieves the little sufferers at once; it produces natural, quiet sleep by relieving the child from pain, and the little cherub wakes as "bright as a button." It is very pleasant to taste. It soothes the child, softens the gums, allays all pain relieves wind, regulates the bowels, and is the best known remedy for diarrhoea, whether arising from teething or other causes. Twenty-five cents a bottle.
Jan. 10-codawly

The Everett House, Penn., had a serious fire Tuesday. Loss, $4,000; insurance, $2,500.

25¢ A BOTTLE
SALVATION OIL
KILLS PAIN

"The Greatest Cure on Earth for Pain." Will relieve more quickly than any other known remedy. Rheumatism, Neuralgia, Swellings, Stiff Neck, Bruises, Burns, Scalds, Cuts, Lumbago, Pleurisy, Sores, Frost-bites, Backache, Quinsy, Sore Throat, Sciatica, Wounds, Headache, Toothache, Sprains, etc. Price 25 cts. a bottle. Sold by all druggists. Caution.—The genuine Salvation Oil bears our registered Trade Mark, and our fac-simile signature. A. C. Meyer & Co., Sole Proprietors, Baltimore, Md., U. S. A.

Dr. Bull's Cough Syrup will cure your Cough at once. Price only 25 Cts. a bottle

HOLMAN'S PADS!

are easily worn, safe and reliable. They have been tested in thousands of cases and we can positively assert that in all cases where the liver, spleen, kidneys and bowels are involved Dr. Holman's Pads are at once the best, quickest and cheapest; and they have made permanent cures in thousands of cases where medicine has been used without any good results whatever.

Holman's Liver & Stomach Pad
Absorbs all Impurities from the blood. Invigorates and vitalizes the whole system

Holman's Liver & Stomach Pad
Cures Billiousness, Indigestion, Jaundice, Diarrhoea, Malaria, Sick Headache, Rheumatism, etc.

Holman's Liver & Stomach Pad
Regulates the Stomach and Bowels, improves the appetite, corrects Assimilation, beautifies the complexion, etc.

Holman's Liver & Stomach Pad
Prevents Sea sickness, Cholera, Smallpox, " Yellow, Typhus, Typhoid and Billious Fevers.

ALL DRUGGISTS, Or sent on receipt of *PRICE, $2.00.*

HOLMAN PAD CO.
120 William Street, N. Y.
Oct12-d&w6m-w3m

THE NEW QUININE.
KASKINE.

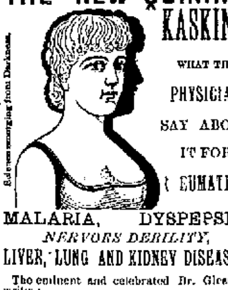

WHAT THE PHYSICIANS SAY ABOUT IT FOR RHEUMATISM,

MALARIA, DYSPEPSIA.
NERVOUS DEBILITY,
LIVER, LUNG AND KIDNEY DISEASES,

The eminent and celebrated Dr. Glessner writes:

The Kaskine Co.—DEAR SIRS, —"The first greatest successes I had with Kaskine were in chills and fever, malaria, nervous debility, rheumatism, dyspepsia, and liver diseases and I considered at that time it undoubtedly was the best medicine ever discovered, but I was even then unfamiliar with its really wonderful powers in curing all the other germ diseases and disorders, particularly where the blood had become diseased or impoverished and the digestion impaired. Strictly speaking Kaskine is the only blood purifier we have. I use it also very largely with unfailing success in all diseases peculiar to women and children. In over 300 cases I have cured there has never been the slightest bad effect following its use, and it is far superior to any tonic or nerve medicine ever known to the medical profession." Very truly yours,
L. M. GLESSNER, M. D., 300 East 121st St., N.Y.

Prof. W. F. Holcombe, M. D., 54 East 25th St., N. H., (late Prof. in N. Y. Med. College) writes: "Kaskine is superior to quinine in its specific power, and never produces the slightest injury to the hearing or constitution."

The U. S. Examining Surgeon, Dr. L. R. White, writes: "Kaskine is the best medicine made."

St. Francis Hospital, N. Y.: "Every patient treated with Kaskine has been discharged cured."

Bellevue Hospital, N. Y.: "Universally successful."

St. Joseph's Hospital, N. Y.:—"Its use is considered indispensable. It acts perfectly."

Kaskine is pleasant to take and can be used without special medical counsel.

Send for the great list of testimonials unparalleled in the history of medicine. $1 per bottle. Sold by or sent by mail on receipt of price.
THE KASKINE CO.,
54 Warren St., New York.

WANTED.

WANTED.—An industrious and earnest man to transact our business in his district. Good salary and permanent employment. References exchanged. E DEANGELIS, M'g'r Empire Mfg House, 27 Warren St., New York. 17d&w1mo.

WANTED.—The Am. Association desires a capable woman of good address to organize Home Associations in her district. Full instructions given. Salary $50 to $60 a month to commence. References.
AM. ASSOCIATION,
17d&w1mo. P. O. Box 1,590, New York.

LADIES wanted to get up Tea Clubs for our Pure Teas and Coffees. A host of useful articles to select from as premiums. Send for Illustrated Price and Premium List. *Special Offer:* to every *tenth* person that answers this advertisment, we will send *free* one pound of choice Tea. Address
NAT'L TEA & COFFEE Co., Boston, Mass.
Oct 22-3m

WANTED—A live, energetic man to represent us. $75 per month and expenses. Goods staple; every one buys; outfit and particulars *free*.
STANDARD SILVERWARE CO., Boston.
Oct22-3m

WANTED.—A man of temperate and moral habits, seeking employment, to represent an an old established house in his own section. Salary, if suited, $100 per month References exacted.
AM. MANUFACTURING HOUSE.
12 Barclay Street.

WANTED—A good girl to do cooking and ironing; must come well recommended. Apply at 151 West Berry street. 24-3t

MONEY to loan on improved Real Estate. For particulars address "Box 1857," City 29-tf.

NOTICE.—Business men are sensible of the fact that office appliances that save labor and dispatch business generally are desirable to have. In this respect the Amberg Cabinet Letter File ranks high. No one once using it would be without it. Send for catalogue. Cameron, Amberg & Co. Jnu6-ly

FOR SALE.

FOR SALE OR TRADE—A house of 15 rooms with well and cistern; gas all through: in good condition, suitable for a boarding house; reason for selling, it is too large: also three other houses on Main street. Inquire of J. Dickerson, 19 Lafayette street. 27-tf

FOR RENT.

FOR RENT—Two story brick house, No. 242 West Berry St. Inquire of B. D. Angell, 63 Calhoun St. 31-tf

Geo. R. Bowen.
Plumbing,
Steamfitting,
Sewering.
Particular attention given to
Sanitary Plumbing and Sewering.
Bath Tubs, Boilers, Water Closets, Sinks, Hydrants, Yard Hose, Brass Trimmings for Engines, Etc.
NO. 110 CALHOUN ST.

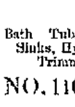

PENNYROYAL WAFERS are successfully used monthly by over 10,000 Ladies. *Are Safe, Effectual and Pleasant* $1 per box by mail, or at druggists. *Sealed Particulars* 2 postage stamps. Address THE LUREKA CHEMICAL CO., DETROIT, MICH.

Sold in Fort Wayne by Dreier Bro.
Oct. 18-1y.

D. D. WEISELL
DENTIST
34 Calhoun St.

Offers a professional experience of over 25 years. April 21 ly

A POSITIVE Cure without Medicine. Patented October 16, 1876. One box will cure the most obstinate case in four days or less.

Allan's Soluble Medicated Bougies.

No nauseous doses of cubebs, copaiba or oil of sandalwood that are certain to produce dyspepsia by destroying the coatings of the stomach. Price $1.50. Sold by all druggists or mailed on receipt of price. For further particulars send for circular. P. O. Box 1533. J. C. ALLAN CO., 83 John St., New York.

CURE.

FRUIT HOUSE PRICES FOR '87

Quite a change has taken place in a great many goods the last sixty days, the tendency being in most cases upwards. This is the case, especially in Coffee and Dried Fruits, Sugars, Teas, Syrups, Spices and Tobaccos, have not advanced, but from indications they will.
It will pay our customers to purchase liberally.
We have just received forty hogsheads of choice New Orleans Sugar.

A nice yellow Sugar which we are selling at 4½c. This is the lowest price such sugars have ever been sold at.

Sugars—White, Brown and Yellow New Orleans.

No advance on them. Choice yellow, 5c; best standard A coffee white, 6c crushed, powdered and granulated, 6½c; choice yellow New Orleans, 4½c.

NO ADVANCE ON TEAS,

Yet they will not likely remain at such low prices in the face of the large advance on Coffee. We continue to maintain our prestige in the Tea trade. Our trade has grown immensely in that line. People have no longer to send off to purchase their Teas. In order to save money we keep up the plan of buying in large lots of the importers and re-selling direct to our customers at a small profit, thereby saving to our customers the intermediate profits of jobber and wholesale dealer —which is not less than 10 to 20c.

Good, 15c per pound; choice, 30c; best, 50c. Imperial tea—Green, good, 30c; best, 50c. Gunpowder tea, 30c; best, 50c. Oolong or Black tea, 20c, 30c; best, 50c; Japan tea, 20c, 30c; best, 50c. Above prices on teas are the lowest on record and the best teas are of the highest quality—no better anywhere—the other grades are good, sweet, drawing teas and will please the most fastidious tea drinkers. Just give them a trial and satisfy yourself.

Coffee—Rio, Java and Roasted.

Best Rio coffee, 15c, per pound; best roasted Rio, 18c per pound; German coffee, 20c per pound; Housekeepers' Choice, 23c per pound; roasted Java, 25c per pound.

Foreign and Domestic Fruits, Prunes, Raisins, Currents, &c., &c.

Turkish prunes, 6c; figs, per pound, 10c; peeled peaches, 20c; dried cherries, 15; unpeeled peaches, 8c; dried raspberries, 30c; dried apples, 6c; dried blackberries, 15c.

Leghorn Citron, 22c; orange and lemon peel, 15c; Valencia raisins, 8c; best layer raisins, 12½c; Zantee currants, 8c; shelled almonds, 60c; seedless raisins, 10c.

Candies—Stick, Mixed and Bon Bons.

Pure stick candy, 10c; pure mixed candy, 10c; fancy toy candy, 20c, toy candies, 20c; Brazil nuts, 10c quart; almond nuts, 15c quart; mixed nuts, 15c quart; walnuts and filberts, 12½c quart.

Syrups---Maple and Sugar Syrups and New Orleans Molasses.

Pure Maple syrup, 70c a gallon; golden drips, 40c; Sorghum, 40c; New Orleans molasses, 30c; best, 50c. The sorghum is splendid and 10c lower than we ever sold it before.

WINES AND LIQUORS FOR MEDICAL PURPOSES.

Old 76, $2.50 per gallon; two years old, $1.75; one year old, $1.40 per gallon; new whisky, $1 and $1.25 per gallon; Port and Sherry wine, $1.25 per gallon; California wine, $1.25 per gallon; wines in bottles, 40c.

Machine Oils, Fish Oil, Lard Oil and Neatsfoot Oil, and Headlight Oil and Castor Oil.

Fish oil, per gallon, 70c; Neatsfoot oil, 80c per gallon; Lard oil, 70c per gallon; Machine oil, dark, 20c per gallon; Golden, 80c per gallon; Castor oil, $1.75 per gallon; Headlight oil, 12c per gallon.

Tobaccos and Cigars, Plug Tobacco, Smoking Tobacco and Fine Cut.

Bull Dog plug tobacco, 40c; Durham plug, 50c; Perfection plug, 35c; Hiawatha plug, 30c; Knights of Labor plug, 30c; Sweet Heart plug, 50c per pound. Fine cut, 25c, 50c; best, 75c per pound. Smoking, 18c, 20c, 25c; best Durham, 45c per pound. Choice cigars, $1.50 per box; good cigars, 60c and $1 per box.

25 Cents on the Dollar Saved at the

FORT WAYNE FRUIT HOUSE.

LAWRENCE, OSTROM & CO.'S
Famous "Belle of Bourbon"

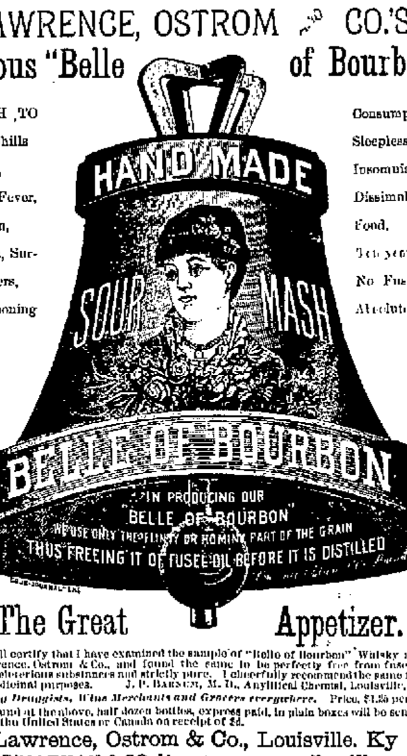

IS DEATH TO
Malaria, Chills and Fever,
Typhoid Fever,
Indigestion,
Dyspepsia, Surgical Fevers,
Blood Poisoning

Consumption,
Sleeplessness or Insomnia,
Dissimulation of Food,
Ten years old.
No Fusel Oil.
Absolutely pure.

The Great Appetizer.

This will certify that I have examined the sample of "Belle of Bourbon" Whisky received from Lawrence, Ostrom & Co., and found the same to be perfectly free from fusel oil and all other deleterious substances and strictly pure. I cheerfully recommend the same for family and medicinal purposes. J. P. BARNUM, M. D., Analytical Chemist, Louisville, Ky.

For Sale by Druggists, Wine Merchants and Grocers everywhere. Price, $1.25 per Bottle. If not found at the above, half dozen bottles, express paid, in plain boxes will be sent to any address in the United States or Canada on receipt of $7.

Lawrence, Ostrom & Co., Louisville, Ky
JULIUS NATHAN & CO., Agents. - - - Fort Wayne, Ind.
For Sale by DREIER BROS., W. H. PYKE and OTHERS
Dec. 18-1y.

THE GREAT SALE OF LADIES' Muslin Underwear!

—IS NOW—

In Full Swing!

IT PLEASES EVERYBODY, OURSELVES IN PARTICULAR.

It is not a sale of a few pieces of trashy stuff, unfit for a lady to wear, but

A GENUINE SALE!

A BIG SALE

Fine Well Made Garments!

NOT ONLY A FEW DOZEN,

BUT OF THOUSANDS!

—AND—

Every Garment A GEM

—OF—

FINE WORKMANSHIP!

Whether you want to purchase or not, enjoy seeing these

EXQUISITE GARMEMTS.

ROOT and CO.

Home Made Mince Meat!

SARATOGA CHIP POTATOES
FINE FRESH CANDIES,
FINEST BUNCH RAISINS,
NEW NUTS,
CANNED ASPARAGUS,
GOTHA TRAFFLE SAUSAGE,
PLUM PUDDING,
COOKING WINES.

Pyke's Grocery,

80 Calhoun Street.

Aug. 15-1y

Down With the Prices FOR

Laundry Work.

WAH KEE has opened a New Laundry at 75½ Calhoun street and is prepared to do work at the following astonishing low prices:

Collars	2c
Cuffs, per pair	4c
Drawers	7c
Undershirts	7c
Handkerchiefs	2c
Towels, per dozen	25c

GIVE ME A CALL.

Wah Kee,

75½ CALHOUN STREET. 31-1m

ANNUAL

CLEARING SALE

—FOR—

CASH ONLY!

We offer bargains in every department, as we wish to reduce our stock

$2,000!

The next twenty days to make room for

NEW GOODS.

One delivery wagon and two sets of harness for sale cheap.

H. N. GOODWIN & BRO.,

126 Broadway.

Daily Sentinel.

TUESDAY, JAN. 25, 1887.

THE CITY NEWS.

Mr. A. L. Greibel is at Milwaukee, Wis.

There is scarcely any frost in the earth.

Mr. H. C. Hartman was at Chicago yesterday.

Mr. A. C. Trentman went to Louisville last night.

The Mystic Anglers meet Friday night to consider some proposed fish legislation.

Orrin Perry is getting along bravely at the city hospital and there are now hopes of his recovery.

Mr. L. A. Bond, mother of President S. B. Bond, of the Old National bank, continues quite ill.

Mr. and Mrs. E. P. Williams left last evening for Elizabeth, N. J., to visit Mrs. Williams' mother.

Supt. W. W. Worthington gave our visiting statesmen half fare passage to Indianapolis, via the Muncie.

Gen. Tom Brady, a brother-in-law of Senator Bell, will sell his Potomac farm and engage in literary work.

Neiderberger will spread a feast for the Caledonian club to-night and the Knights of St. John Thursday evening.

The interior of the once Metropolitan theatre is being taken out and the building will be put in shape for a business place.

Mayor and Mrs. Charles F. Muhler will entertain the L'Orphelin club tomorrow evening, at their mansion home on West Wayne street.

The Street Railway company have not yet selected a new superintendent. Mr. Pearse says they are in correspondence with gentlemen from Atwood.

A team of horses ran away from a farmer named Forsythe, on Main street, last evening. The driver was spilled out and his teeth were knocked out of place in the fall.

Miss Grace Glendale who visited in this city for several weeks and who returned to the home of her parents in Buffalo last week, died Sunday afternoon of hemorrhage of the lungs.

Paul H. Kuhne, of Fort Wayne, who carried off the honors in the late state chess tournament, has been challenged by W. W. Ripley, of Indianapolis, and has accepted the defi. The games will be played at an early date.

The brick rip-rap wall extending along and protecting the sidewalk north from the Wells street bridge, was washed in by the flood last night and the brick walk sunk several feet in consequence. It will require an expenditure of several hundred dollars to repair this break.

Kline's gambling room, over the Crystal Palace saloon, on South Calhoun street, was raided last night and six inmates bagged. They paid $20 each and gave false names. The mayor also sent two penniless drunkards to jail. After this work he relinquished temporarily the mayorality robes to Esquire Ryan.

Kate Castleton made a great hit last night in "Crazy Patch." She sings fairly well and we can see how, or at least we could last night, see how her charms have conquered a continent of men. She is married, however, and her husband is her constant attendant. She had three very clever men with her and three ladies, whose unattractive faces she probably exhibited to brighten her own beauty.

A telephone message from Bluffton states that the ice went out of the Wabash river at that point last night, doing great damage. The wagon bridge across the river was carried away, and the bridge of the Toledo, St. Louis and Kansas City railway was so badly damaged that no trains can pass, and traffic is interrupted. At Vera Cruz, six miles east of Bluffton, the large covered bridge was also carried away. The damage will be fully $10,000.

Last night Police Officer Ed. Quinn reported at the police station and at once shut a thread of abuse at Officer Jim Sheridan because of some squib in the *Gazette* "Growler." Captain Diehl finally interposed and suspended Mr. Quinn for intoxication and Mayor Muhler and the police committee sustained his act. Mr. Quinn will begiven a hearing when Mayor Muhler returns from Indianapolis. Mr. Quinn has long enjoyed the reputation of "one of the finest," and the news will be a startler.

The semi-annual report of Chester R. Faulkner, chief of the record division of the pension office, shows that from July 1, 1886, to December 31, 1886, the following number of pension applications were filed: Invalid, 19,854; widows, 6,895; increase, 41,943; certificates recorded. For the corresponding period in 1884, pensions were filed as follows: Invalid, 12,222; widows 5,249; increase 28,610; certificates recorded, 11,102; average actual increase in the democratic administration of 21,612 and the increase of certificates recorded, 5,483.

Mr. Otto Patterson was at Warsaw over Sunday,

Mr. and Mrs. John Lillie are at home from Chicago.

Hon. Jesse Arnold, of North Manchester, is in the city.

Dr. Geo. T. Bruebach has dismissed his suit against the Rubins.

The river is said to be higher than it has been before during the present thaw out.

Henry Darrbaker, sr., of Lafayette, is dead. Prior to 1850 he lived in Fort Wayne.

The Salvation Army has a turkey supper at their barracks to-night from 8 to 10 o'clock.

Ed. Gilmartin took out his second naturalization papers yesterday in Judge Chapin's court.

Judge Chapin will not hold court again until Thursday, giving away to Judge McBride.

The Indianapolis *Journal* and *News* indignantly declare that the metropolitan policemen do not enforce the laws.

The Knights of St. John are making elaborate preparations for their reception Thursday night at the Morton club rooms.

Mrs. A. Arnold tendered her husband a most agreeable surprise party Sunday night and the company was royally entertained.

The high water has entirely surrounded the slaughter house of Hood, the Barr street butcher. It is situated on the river bank.

The council will have to choose a presiding officer from among its members to-night, Mayor Muhler having gone to Indianapolis.

Andrew Miller and Emma S. Koons, Charles E. Hill and Etta Reiling, Edward Pfeiffer and Mary Snyder have been licensed to wed.

United States Commissioner Harper yesterday decided the Shaffer saloon case and acquitted the barkeeper Hiser of any fraud in the contract.

The citizens of Huntington hold a meeting to-night to take action looking to the location of an asylum for feeble minded children at that place.

Mr. James Wilkinson has sold the lease and personal property of the Hedekin hotel, to Jacob Swaidner, a former landlord, who will take possession next week.

Hon. J. H. Rice, his friends will be pleased to know, has entirely recovered from his rheumatic ailments. His visit to Hot Springs cured the disease entirely.

Mrs. Elizabeth Watson, aged seventy years, died this morning at 7 o'clock of pneumonia, at the residence of her daughter, Mrs. James Demery, No. 30 West Main street.

The regular cottage meeting of the R. R. Y. M. C. A. association will be held at the residence of R. M. Hays, 340 West Washington street, this evening at 7:30 standard time.

The Warsaw *Times* says: "Mr. and Mrs. J. H. Lones, of the this city, went to Fort Wayne on Saturday last, and spent the Sabbath with their numerous friends in the Summit City."

The Knights of Labor Co-operative store project is coming to the front. They have rented Captain Reese's old stand, corner Berry and Barr streets, and will open in a few days.

There are internal dissensions in the police department and some of the night peelers have been consoning too much whisky. Captain Diehl has found it necessary to lay a few of them off to sober up.

Only three weeks from yesterday till St. Valentine's day, eight days until ground hog day, which comes on Wednesday (on the 2d of February theory), and four weeks from to-day until Washington's birthday.

In the circuit court arguments are being heard for a new trial in the case of Alvin Nelson, of Bluffton, who has been sentenced to five years in the penitentiary for an assault on Mrs. C. M. France of that place.

Elizabeth J. Dawson has sold lot 8, Hanna's addition, to C. M. Dawson for $3,000; Francis Bessoncon has transferred lot 87, Lewin addition to the name of Francis and Mary Bessoncon, for $1,200; James Cartwright has sold lot 5, Rockhill heirs addition, to Hannah Koviansky, for $15.

The Huntington *Herald* says: "The bench in the circuit court was occupied this afternoon by Judge O'Rourke, of Fort Wayne. The cases of Mock and Fridiger were called and changes of venue were asked for. On the argument of the same, Judge O'Rourke sent the cases to Grant county for trial.

The spectacular features of the production of "Michael Strogoff" comprise the new Minnet Carnival, introducing the new minuet ballet of ladies, led by M'lle Toresina Gosz; new marches by a drilled company of young ladies, dancing and grotesque specialties by the Ronaldos—George, Lewis and Maggie—and zouave and bayonet drill by Kissell. The piece will be mounted with a display of scenery and rich and expensive costumes, and with every attention to detail.

D. C. Fisher is at Indianapolis.

The Caledonian club ball will be held at the Princess rink this evening.

A convention of the millers of Northern Indiana, is in session at the Aveline house to-day.

Kate Castleton is unquestionably clever and a good drawing card, but oh! what Lafayette feet.

George C. Milu, the ex-Chicago preacher, will shortly appear at the Masonic Temple in a Shakespearian roll.

Isaac W. Brown brings suit in the circuit court to foreclose mortgage on real estate held by David and Rowena Snyder.

Thomas Hood sues the unknown heirs of James Walcott, deceased, to quiet title. Colerick & Oppenheim are attorneys.

Lulu Hurst, the "Georgia Wonder," is filling an engagement at Warsaw this week and may appear at the Academy soon.

The boys of the juvenile baanch of Trinity church will meet at the home of George Hahn, No. 157 West Main street, at 7:30 this evening.

Mrs. Catherine Leichner, has filed an affidavit in Justice Francis' court against Mrs. Catharine Slalf and Mrs. Catharine Ackerman. The parties live in Bloomdale.

Lizzie, the 20-year-old daughter of Frederick Krage, of West Jefferson street, died yesterday morning. The funeral will take place to-morrow.

Fred Thorpe, a Western Union operator at the Pittsburg depot, has resigned his position to accept a more lucrative one in the office of the same company at Toledo, Feb. 1.

Last evening occurred the wedding of Charles O. Hill, the well known operator on the Nickel Plate, to Miss Etta Reiling, daughter of August Reiling. The ceremony was performed by Rev. Wagenhals, of the Evangelical Lutheran church.

Drs. W. H. and Herschel Myers today removed a diseased rib from the body of a Miss Horn, at Huntertown. This operation is considered a very delicate one by physicians and one not often performed successfully. In this case, however, the patient is getting along nicely.

Mr. A. E. Miller and Miss Emma Koons, a former student of the M. E. college, was married at that place Jan. 26. A number of college friends were invited in during the ceremony, which took place at 5 o'clock p. m., after which the couple started for Chicago on a wedding tour.

About 1 o'clock last night Mrs. James McCarthy, living on Murray street, and whose husband was out on the road, heard a noise about her house. Her and the family were badly frightened, thinking that burglars were about, and began to scream and yell murder. This alarmed the marauders and they fled.

Frank C. Banks, the courier of the "Michael Strogoff" company, is one of the best leading men in the country. He has appeared in this city in a "A Soldier's Trust," "Banker's Daughter" and a "Celebrated Case." He achieved his greatest fame, however, as the dollar attraction in Lord Byron's "Sardanapalus," which had a great run at Booth's theatre, New York, in 1876. He married the daughter of Mr. Singer, of sewing machine fame, but was divorced from her the same year.

The Missionary Entertainment.

The following program will be rendered at the M. E. college on next Friday evening by the Indian students of the college and others of White's institute, Wabash, Ind:

Music—Fred and Eddie Hyland.

Essay—Miss Mary J. Whitecrow, (Sinica.)

Piano Solo—Miss Dollie Boyland.

Recitation—John Tyler, (Cheyenne.)

Song—"Some Day I'll Wander Back Again"—Jennie Monrow, Mary J. Whitecrow, Robert Burns and Harvey Whiteshield.

Declamation—"Jesus, Savior of My Soul"—Miss Mary J. Whitecrow.

Music—Freddie and Eddie Hyland.

The above will be followed by an illustrated lecture on the "Habits, Customs of and Belief of the Indians" without words, showing the progress of Indian life from savagery toward civilization. All will appear in Indian costume. The scene in the "Sun Worship" is exceedingly interesting which will be performed by one of the students of White's institute.

W. H. Whiteshield, the young Indian student of the Fort Wayne college expects to return home in the far west to begin the work among his people of spreading the gospel of Jesus Christ to the neglected "Heathen at Home," and it is for his his benefit that this entertainment is to be given. The proceeds will go towards the building of a church in a town among the Indians, where a house of such has never been built. The professed workers of Christ are especially asked to help in this work by attending the entertainment and learn wherein they made a sad mistake in their missionary work. Mr. Harvey Whiteshield, our Indian brother, made a remark the other day to one of his questioners upon the subject: "I don't believe in great works with no result. My pale-faced Christian friends sometimes think that they are doing a grand thing when they send missionaries across the ocean and let the 'Heathens of America' die in soul in sight of the American Christian church. Like the senator, 'I prefer to attend the brethren at home.'"

Christian people, is it so with you? Are you refusing to look down at the very door-steps of your church and not listen to the cries of help from the dying, living souls of the red man?

The admission price will be well worth the money and you will not regret you had gone to the entertainment.

Let every good and charitable person who is willing to do this much for his Master and at the same time learn something about this people and has the small sum of fifteen cents to give to a worthy cause as this, come and hear the "Child of the Forest" give his history and experience in a wild life at the M. E. College on next Friday evening at 8 o'clock.

Fancy Messina Oranges 25c. per doz. Fancy Florida Oranges 30, 35, and 45c per dozen.
Bananas 30c. per dozen.
tf YANKEE GROCERY.

Rare Bargains in all kinds of Woolen goods at Morgentheim's Bazaar.

Every day we roast coffee, our large sales enable us to do this. We can suit the most fastidious, both in pocket and palate YANKEE GROCERY.
tf

Fresh Oysters Down 3c.

Good stewing, XXX., 14c per can.
Best stewing, Standards, 22c.
Frying Salmon, can 30c.

FRUIT HOUSE.

BEACH'S
SECOND HAND STORE.

I have opened a second hand store in the building formerly occupied by Mrs. Sell, No. 207 Calhoun street. I have on hand a variety of second hand furniture, stoves, chrome, etc., which I will dispose of at sacrificingly low prices.

FRED BEACH,
15-1mo. Calhoun Street.

B. POULSON,

Dealer in all kinds of

POULTRY SUPPLIES

And directions for feeding. Also, all kinds of feed, such as hay, corn, oats, chops, straw, bran, etc., at

45 EAST COLUMBIA STREET,

FORT WAYNE, - - - - - INDIANA.

Telephone No. 275. 12-1m.

Ladies' Skirts!

Having too large a number of Ladies' Skirts left after the Holidays we will offer them at the following low figures:

$2.25 Skirts now	$1.50
2.00 Skirts now	1.42
1.85 Skirts now	1.33
1.60 Skirts now	1.25
1.50 Skirts now	1.10
1.25 Skirts now	1.00
1.00 Skirts now	87
75 Skirts now	58

These figures are below cost and it will be to the interest of everybody to see these goods before they are closed out. They will not last long at the prices we now quote them.

Globe Warehouse

58 Calhoun Street,

The Fort Wayne Turnverin will give a grand masquerade ball at the Turner hall on Tuesday evening, February 22d.

Where to Buy Your Overshoes!

The sharp competition in prices of rubbers this season has caused many dealers to lose sight of quality in their efforts to meet prices and they have sold inferior goods that prove even cheaper in quality than in price. The result is A GREAT KICK among the buyers and an increasing demand for RELIABLE GOODS.

The Hoosier Shoe Store

Has sold THE "CANDEE," which is to-day acknowledged the best brand in the market and is undoubtedly the most serviceable rubber made. Buyers should remember that rubbers are made in many different grades and that it is quite impossible for one not acquainted with the makes to tell the poorest from the best. The only safety is in dealing where where only good goods are sold.

The Hoosier

Has the largest, finest and most reliable stock of shoes in all descriptions to be found in the State.

OUR GOODS

Are made especially for us and are

FULLY WARRANTED!

We are fully able and willing to protect our patrons and insure them value received for every cent invested in our goods. We invite comparison with any store anywhere, and will promise to show goods and name prices for the spring trade that will make it interesting for the brethren in the city.

THE HOOSIER SHOE STORE,

H. K PARRY, - - - Proprietor.